68

RAMSONIAN

RNC 373 R
Ramsonian, 1968.
AS
Ramsey School
Grades 1-12

The LAST GRADUATING CLASS

of

RAMSEUR HIGH SCHOOL

presents

the

RAMSONIAN

1968

Randolph Public Library
Asheboro, North Carolina

We the last Senior Class of Ramseur High School present our annual, THE RAMSONIAN. Its contents reveal our life at this institution during the past twelve years.

We are looking toward an unknown, uncertain, but realistic future. Whatever, our destination may be, we shall not forget our parents, teachers, and friends, who have guided us to this height in our lives. This is truly the end of the beginning.

1968

Contents

Administration

Classes

Activities

Sports

Advertisements

Annual Staff

CO-EDITOR
Rosemary Gant

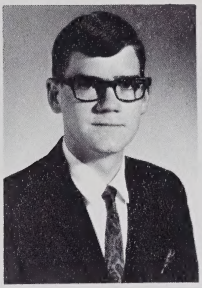

EDITOR
Bill Dorsett

CLASS EDITOR
Jo Lynne Stout

BUSINESS MANAGER
Henrietta Wright

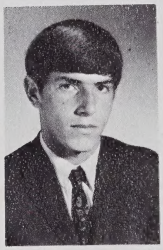

SPORTS EDITOR
Wayne Hutchins

SEATED: Mrs. Martha York, Sponsor; Rosemary Gant, Bill Dorsett, Mrs. Irene Frazier, Sponsor; Jo Lynne Stout, Mr. Charles Edwards, Sponsor. STANDING: Billy Craven, Henrietta Wright, Tommy Strickland, Wayne Hutchins, Linda Gatlin, Priscilla Beane.

DEDICATION

Mr. Charles Lee Edwards

We, the Class of 1968, pay tribute to a man who has done much more than his share in making Ramseur High School the success that it is.

As a senior sponsor, he has been a friend to all and has always been unselfish in helping us in times of need. His patience, understanding, and kindness have made us realize the importance of setting our goals high and never settling for second best.

So, with much love and appreciation, we dedicate this edition of THE RAMSONIAN to Mr. Charles Lee Edwards.

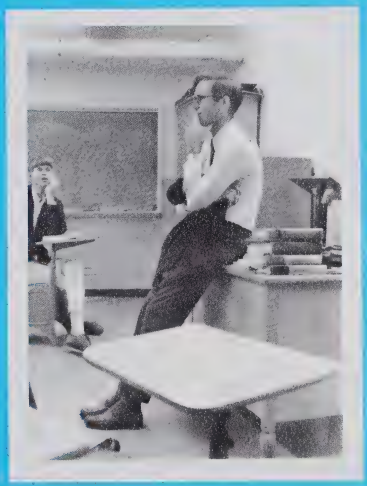

Administration

SCHOOL PRINCIPAL
Mr. Earl R. Hedrick, Jr.

SCHOOL SECRETARY
Mrs. Barbara Craven

COUNTY SUPERINTENDENT
Mr. Lacy M. Presnell, Jr.

Faculty

Mrs. Martha S. York
French and English

Mr. Charles Lee Edwards
English

Mrs. Ollie B. Rich
Math

Mrs. Linda A. Gales
Science

Mr. Carlos M. King
Guidance Counselor
and
Social Studies

Mr. Gary Taylor
Physical Education
and
Physical Science

Mr. Harold Holmes
Mathematics and
Physical Education

Mr. Don R. Bowers
Math and English

Mrs. Irene B. Frazier
Business Education

Mrs. Jill J. Berry
Home Economics

Mr. W. Mike York, Jr.
Bookkeeping and
Social Studies

Mr. William G. Lane
Agriculture

Mr. W. C. Burrows, Jr.
T & I

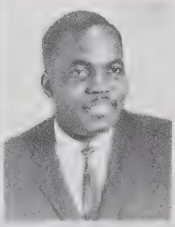

Mr. Edward J. Burnette
Construction
Industry

Mrs. Hilda B. Allen
Librarian

Mr. J. Michael Allen
Introduction to
Vocations

Mrs. Betty Purvis
Teacher Aide

Mrs. Cara Clark
Library Aide

Fresh

Rhonda Akers
Yancey Boger
Girleena Brower
Sue Brower
Jenny Brown

Ronnie Brown
Terry Brown
Bobby Burgess
Phil Burgess
Sybil Burgess

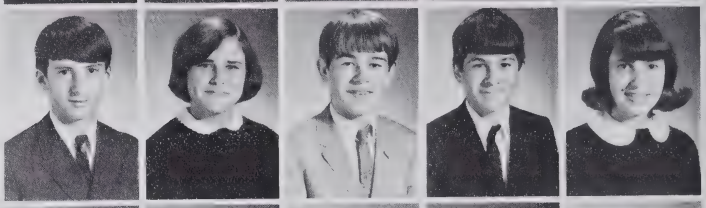

Raeford Coley
Janet Canada
Phil Carmac
Teresa Carmac
Hattie V. Cheek

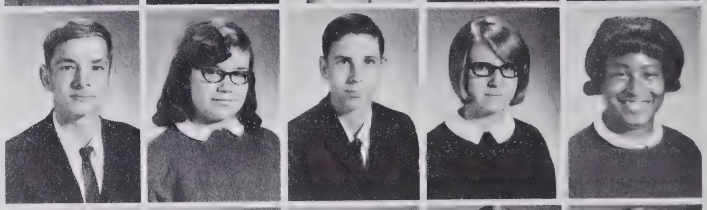

Zula Mae Cheek
John Coble
Jerry Cox
Leon Cox
Susan Craven

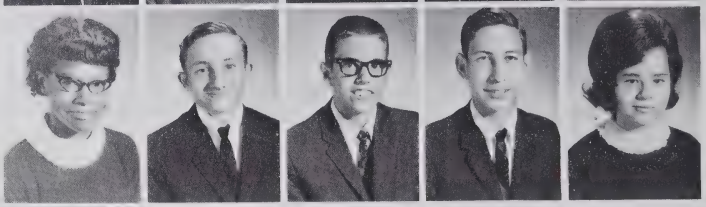

Freshmen

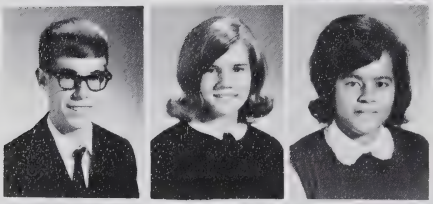

Chris Dorsett
Judy Gaddy
Sandra Goins

Tom Green
Hal Harris
Sarah Herbert

Tommy Hoover
Debra Horner
Brenda Hudson

SEATED: Phil Burgess, President. er; Ronnie Brown, Student Council President; Brenda Hudson, Secretary

men

Roger Hudspeth
Dennis King
Roger Kivette
Michelle Kivette
Lois Leach

Tommy Macon
Kathy Maples
Colletta Marley
Joanna Marley
Marsha Marley

Roger McQueen
Mark Morgan
Denise Murray
Kay Parks
Erma Richardson

Nancy Siler
Edward Spinks
Rebecca Staley
Perry Stout
Steve Traylor

Officers

STANDING: Sybil Burgess, Report-Representative; Bobby Burgess, Vice- & Treasurer.

Kenneth Walden
Marlene Walden
Judy Wallace

Larry Wall
Tony Wiliamson
David Wilson

Jerry Wolfe
Danny York

Sopho

Gary Allen
Karen Denise Allen
Larry Allen
Ann Brower
Donald Brown

Renay Brown
Kirby Buckner
Carol Burgess
Phillip Burgess
Rita Burgess

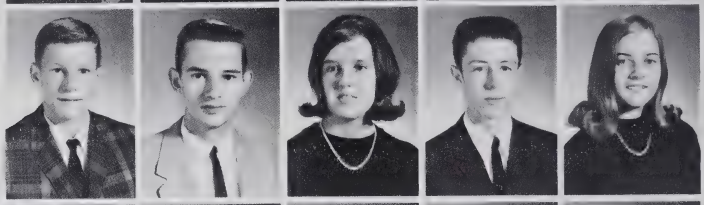

Dyann Carraway
Daile Cox
Gary Cox
Melinda Cox
Sarah Cox
Gregory Davis

Mary Ellen Dunn
Teresa Edwards
Faye Flowers
James Gales
Mercedesdean Glover
Bob Graham

Sophomore

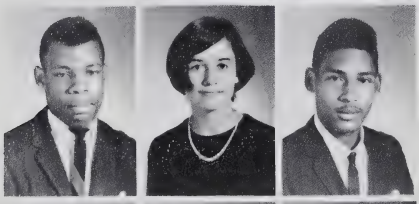

Danny Graves
Gwen Harris
Joseph Headen

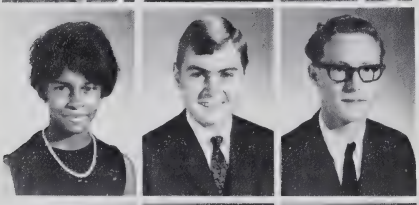

Audrey Hill
Jerry Hollady
Joe Howell

George Isley
Sharon Jones
Bobby Kinton

LEFT TO RIGHT: Rita Burgess, ident; Paulette Littleton, Secretary; presentative; Carol Burgess, Reporter;

mores

Nicky Lanier
Paulette Littleton
Jason Macon
Barbara McMahon
Jimmy McNeil

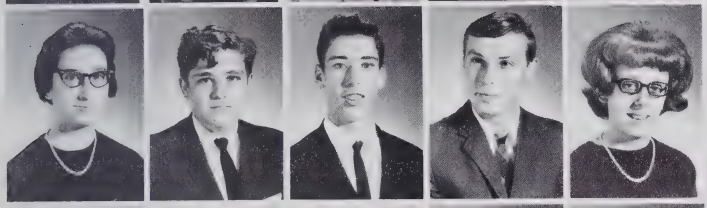

Clarice Newell
David Ralph Nichols
Roger Blayne Overman
Wayne Pless
Gwendolyn Roberts

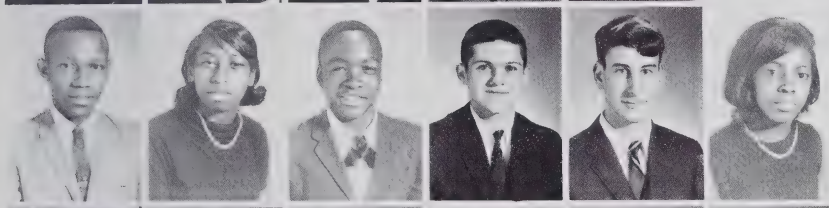

Odell Small
Daisy Spinks
George Spinks
David Staley
Tommy Strickland
Wilma M. Thomas

Sara Trogdon
Robert Poe Tucker
Patsy Vickory
Martha Walden
Nora Watson
Cathy Whitehead

Officers

Treasurer; Susan Wilson, Vice-Pres-
Gwen Roberts, Student Council Re-
Peggy Wright, President.

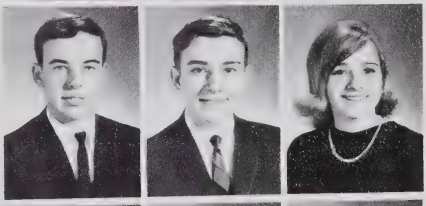

Barry Williams
Gary Williamson
Susan Wilson

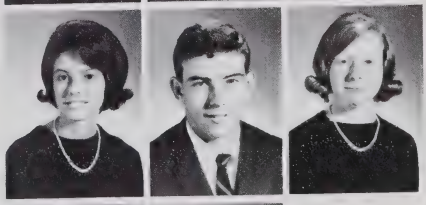

Peggy Wright
Phillip Wright
Ann York

Darlene York
Larry York

Jun

Donna Akers
Vickie Boger
Celeste Brady
Nicky Brady
Suzanne Brady
Ann Brown

Cassaundra Brown
Rebecca Brown
Bobbi Buckner
Sylvia Canada
Jerry Carroway
Joey Caviness

Connie Coward
Douglas Cox
Larry Cox
Richard Cox
Sarah Cox
Sue Fesmire

Rebekah Foust
Brenda Gibson
Bobby Glover
Larry Goins
Authur Goldston
Boyce Goldston

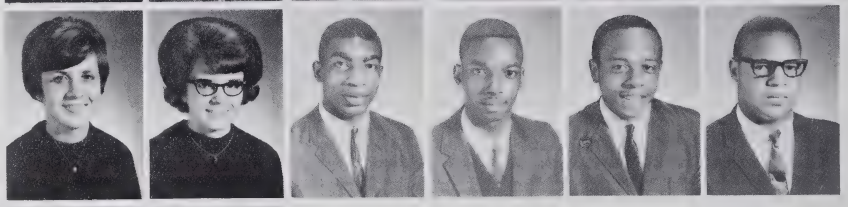

Junior

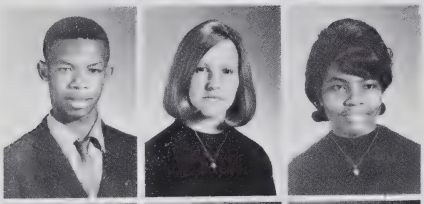

Michael Graves
Amy Green
Lessie Green

Ross Hall
Claudia Hardin
Jerrel Holloway

Eugene Hopkins

LEFT TO RIGHT: Connie Coward, dia Hardin, Vice-President; Chris Wat- Council Representative; Vickie Bog-

iors

Mickey Howell
Patrick Jester
Jimmy Johnson
Margie Joyce
Ronald King
Linda Luck

David Marley
Patricia McAlister
Frances McGee
Ann McNeill
Carolyn Palmer
Nadine Palmer

Gregg Pell
Jane Rankin
Barbara Richardson
Tommy Shaw
Mickey Simmons
George Spivey

Charlotte Staley
Toni Taylor
Ricky Trogdon
Tommy Tucker
Rodney Walden
Anne Watkins

Officers

Secretary; Gregg Pell, Reporter; Claukins, President; Anne Brown, Student
er, Treasurer.

Christopher Watkins
Anne White
Susan White

Earnest Whitehead
Charles Wood
Tim Wright

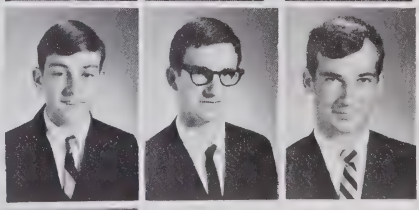

Judy York

Seniors

SEATED: Henrietta Wright, President. STANDING: Rosemary Gant, Student Council Representative; Jo Lynne Stout, Secretary; Jo Gaye Allred, Vice-President; Wayne Hutchins, Student Council Representative; Ted York, Cathy Conrad, Reporters; Vickie Scott, Treasurer.

Mascots

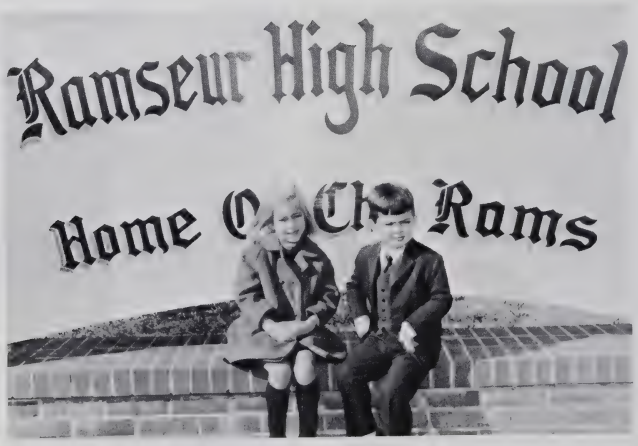

SUSAN ALLEN and JOHNNY WILLIAMS

TERESA JO GAYE ALLRED
"No. 22" . . . Witty . . . Blonde Curls

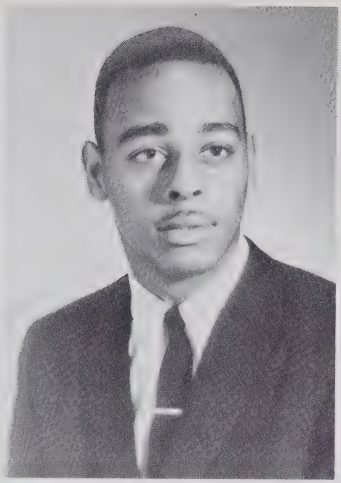

CHARI EDWARD ALSTON
'62 Ford . 3½ Ring Size . . . Worker

PRISCILLA GRIMES BEANE
Editor . . . Sense of Humor . . . Denton

DONA MARIA BROWN
Nice . . . Neat . . . Good Dancer

WILLIAM OSCAR BROWN
Quiet . . . 396 Chevelle . . . Cute

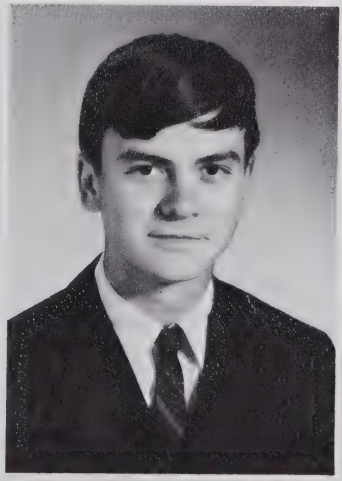

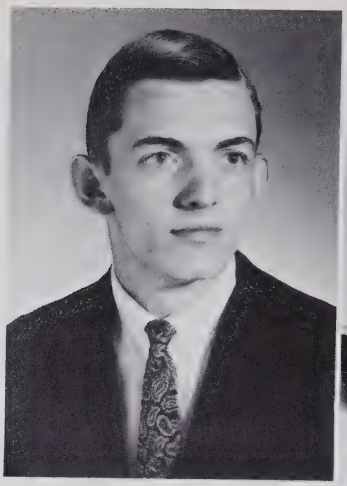

DANIEL FRANKLIN BURGESS
Sara . . . Sincere . . . Sports

ARMETA RAE CAVINESS
Reserved . . . Sweet . . . Considerate

PAMELA JENNETTE CAVINESS
Fun Loving . . . Friendly . . . Likeable

ELLEN LUCILLE CASSADY
Married Life . . . Larry . . . Smart

JOHN FRANKLIN CHEEK
Jolly . . . '60 Chevy . . . Co-operative

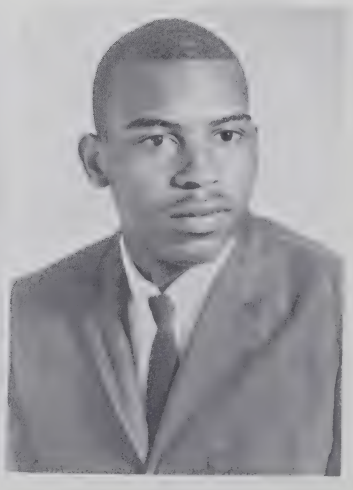

KAYE JOYCE COLEY
Polite . . . Bus 59 . . . Original

RONALD DEAN COLEMAN
Dependable . . . Bus 63 . . . Original

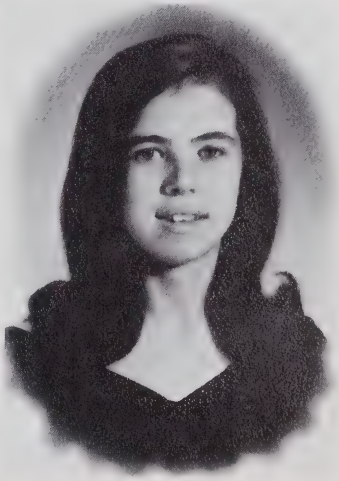

CATHERINE ANN CONRAD
Dickie . . . Cut-Up . . . Smart

WILLIAM RUSSELL CRAVEN
Jokes . . . Food Line . . . Neat

JEANNE KAYE CRAVEN
Engaged . . . Steve . . . Beautician

JOHN DARRELL DEATON
'55 Chevy . . . Metallic Green . . . Carolina

WILLIAM SIDNEY DORSETT
Editor . . . Food Line . . . '46 Truck

KENNETH EDWARD ELLISON
Siler . . . Races . . . Fords

ALLEN LAMONT FLOWERS
"Gib" . . . Friendly . . . "Big Bertha"

JULIA ALVESTA GALES
Chuck . . . Athletic . . . Temperamental

ROSEMARY GANT
Individualist . . . Cute . . . Long Hair

LINDA FAYE GATLIN
Typist . . . Competent . . . Talented

JENNIFER OPAL GRAVES
Cheek's . . . Scout Camp . . . Singer

JERRY ALLEN GREEN
Minister . . . Sincere . . . Jovial

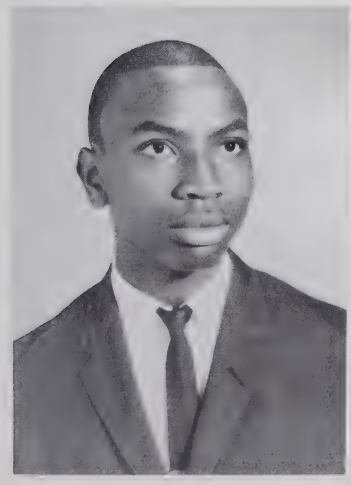

PRENTIS LEE HALL
Mustang . . . Brenda . . . Interlock

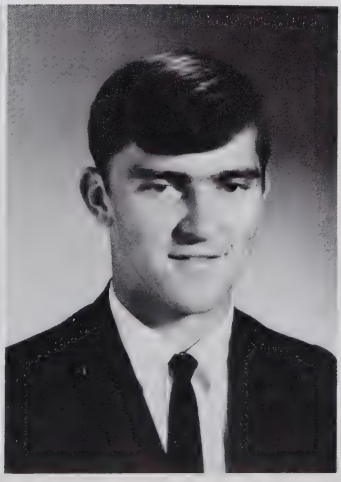

RICHARD WILLIAM HALL
'66 Chevelle . . . Likable . . . Thoughful

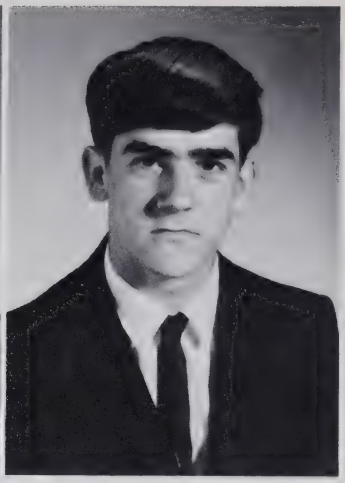

DAVID LYNN HICKS
Temperamental . . . T & I . . . Hard Worker

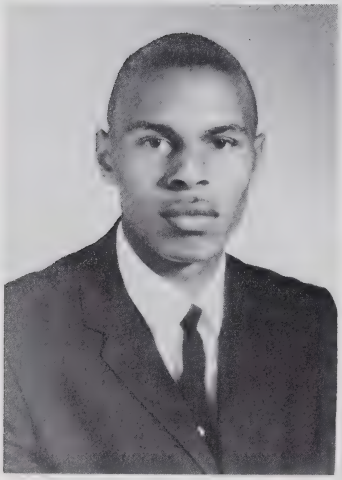

LLOYD DOUGLAS HILL
Football . . . Nice . . . Courteous

EARL WAYNE HUTCHINS
Sports . . . Goof-Off . . . "Bad, Ain't It?"

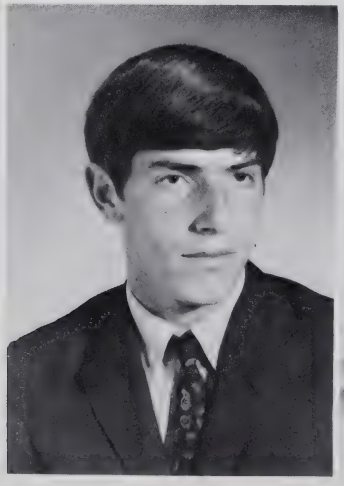

REGINA JOHNSON
Quiet . . . Considerate . . . Sense of Humor

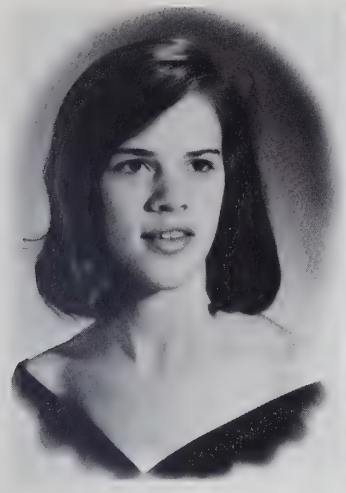

NANCY LEE KIDD
Melvin's . . . Nice . . . Soft Spoken

WILLIAM ROGER LEDNUM
Quiet . . . Easy Going . . . Smart

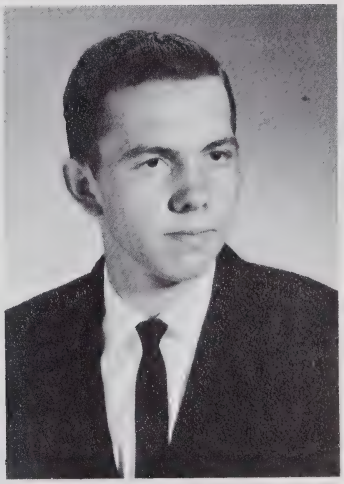

REECE CURTIS MANESS
'63 Chevy . . . Klopman's . . . Tape Recorder

MARTHA JOYCE McCAIN
Married . . . Joe . . . Pretty

RONALD EUGENE McCOY
Reserved . . . Manners . . . Intelligent

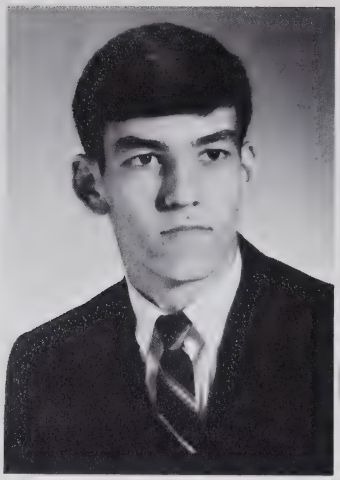

BRUCE WAYNE McMAHON
"Poodlum" . . . Broken Arm . . . "Got a dollar I can Borrow?"

LINDA FAYE MOFFITT
Library Assistant . . . Manners . . . Nice

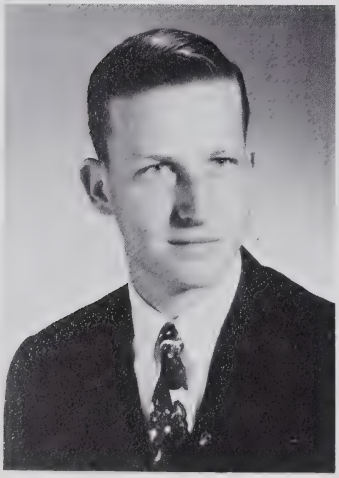

JIMMY LEE MOFFITT
Horses . . . N. C. State . . . Chatter

JERRY WOODROW PARKS
'57 Chevy . . . Siler . . . Hurst 4-Speed

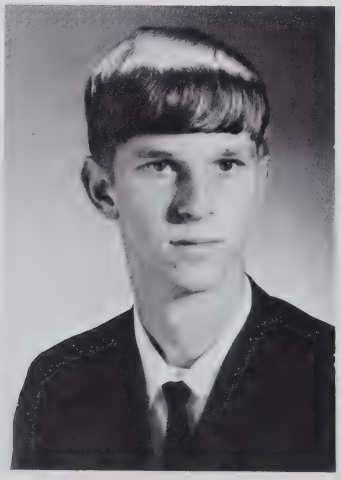

BRENDA ANN PATE
Polite . . . Poised . . . Casual

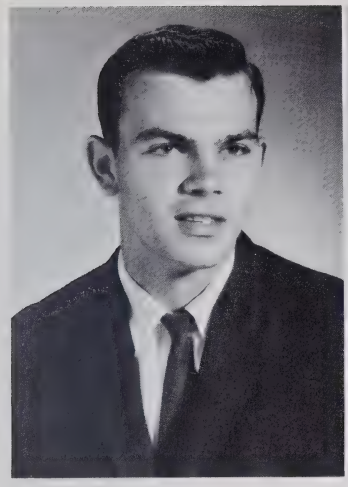

DARRELL PHILLIPS
Wrecks . . . Hard Worker . . . Able

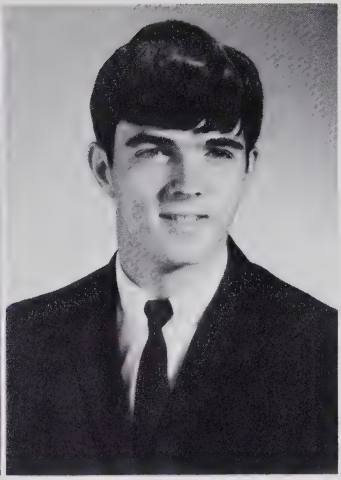

ROGER DARRELL PUGH
390 Fairlane . . . License Trouble . . . Textured Fibers

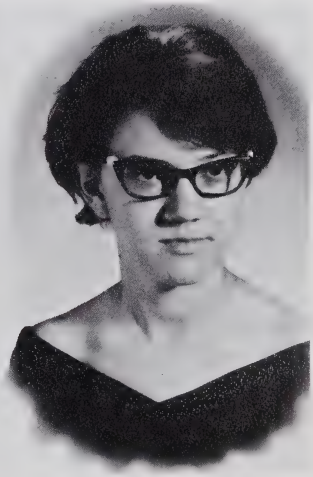

JO ANN RICHARDSON
Manners . . . Likable . . . Nice

JUDITH RICHARDSON
Obedient . . . Friendly . . . Sweet

VICKIE DIANNE SCOTT
Dependable . . . Grays Chapel . . . Cute

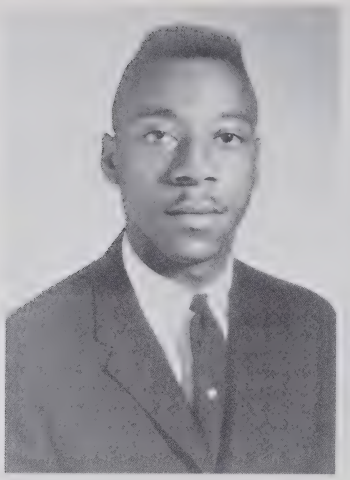

JAMES ARTHUR SPINKS
Sports . . . Likable . . . Fast

ROSA MARTHA SPINKS
Engaged . . . '56 Ford . . . Time Watcher

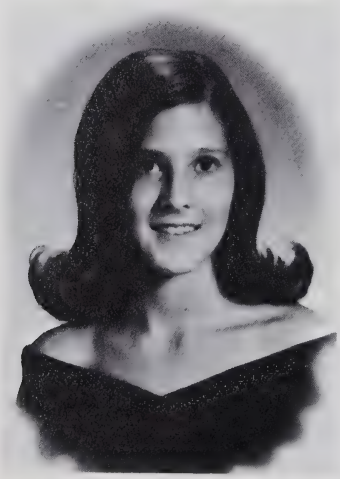

JO LYNNE STOUT
School Spirit . . . A. S. U. . . Petite

DAVID WAYNE STEWART
Photographer . . . Paper Route . . . Ambitious

BARRY LORENZO WALDEN
Short . . . Pool Shark . . . Football

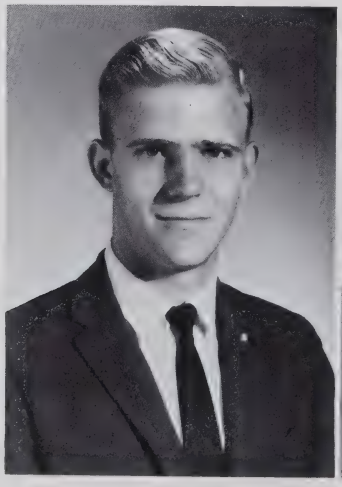

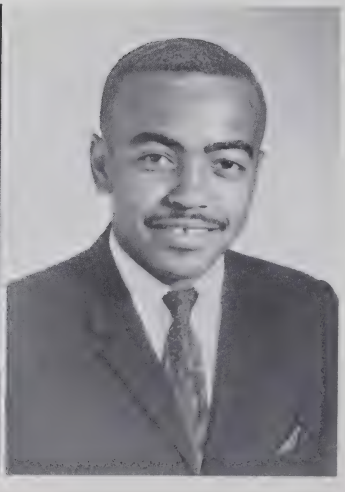

KELLY ANN WATSON
Nice . . . Cotton . . . Sweet

HENRIETTA WRIGHT
Intelligent . . . Gooch's . . . Neat

KEITH NATHAN WRIGHT
2 + 2 Mustang . . . Siler . . . Worker

JIMMY HARRELL WRIGHT
Friendly . . . Food Line . . . '57 Chevy

TOMMY FLOYD WRIGHT
'64 Ford Convertible . . . Shy . . . Thoughtful

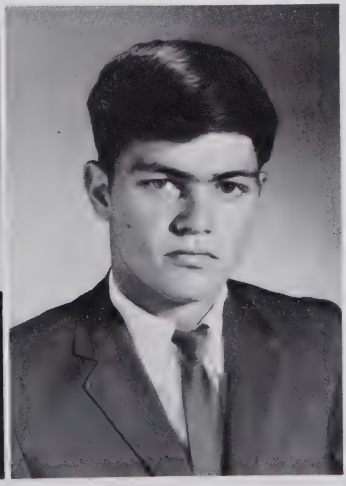

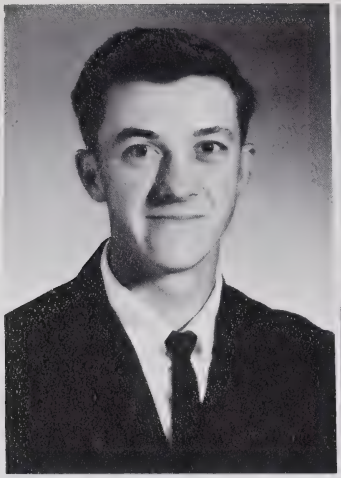

GARY ALLEN YORK
Thoughtful . . . Polite
. . . Sweet

TED ELDEN YORK
President . . . Leader
. . . Considerate

In Memoriam

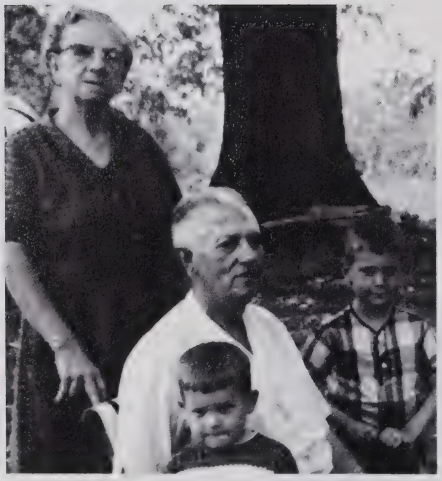

A house is built of logs and stone,
Of tiles and posts and piers;
A name is built of loving deeds
That stand a thousand years.

We of Ramseur High School would like to pay tribute to a man, Mr. C. D. Trogdon, who did much in many ways to help us at Ramseur. His willingness to lend assistance to students and teachers alike, and his acts of kindness and love were characteristic of a man of his stature.

Mr. Trogdon was a friend to all, and he will be remembered by everyone.

Mr. & Miss R.H.S.

Ted York & Jo Lynne Stout

Superlatives

BEST ALL AROUND

VICKIE SCOTT AND ALLEN FLOWERS

BEST DRESSED

BILLY CRAVEN

BEST DRESSED

JO LYNNE STOUT

MOST LIKELY TO SUCCEED

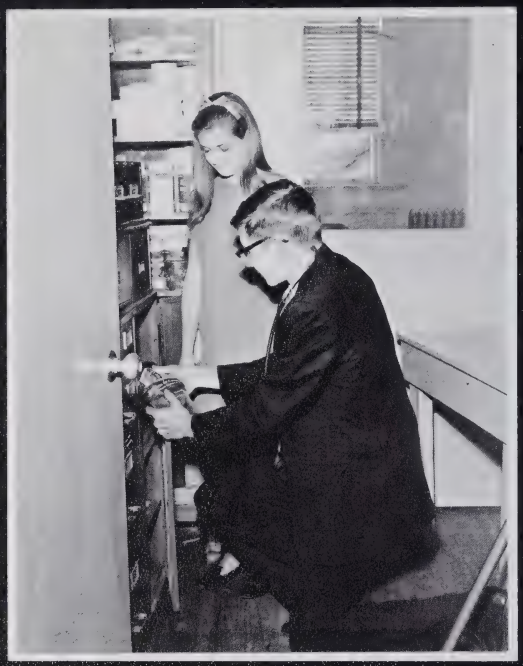

ROSEMARY GANT AND RONALD MCCOY

MOST DEPENDABLE

LINDA GATLIN AND RONALD COLEMAN

MOST TALENTED

TED YORK

atives

MOST INTELLECTUAL

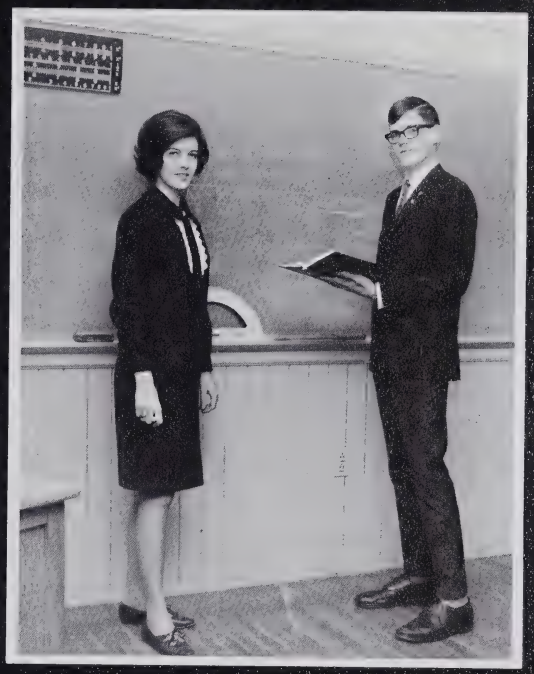

HENRIETTA WRIGHT AND BILL DORSETT

MOST TALENTED

CATHY CONRAD

MOST COURTEOUS

JEANNE CRAVEN AND PRENTIS HALL

FRIENDLIEST

BRENDA PATE AND JIMMY WRIGHT

MOST ATHLETIC

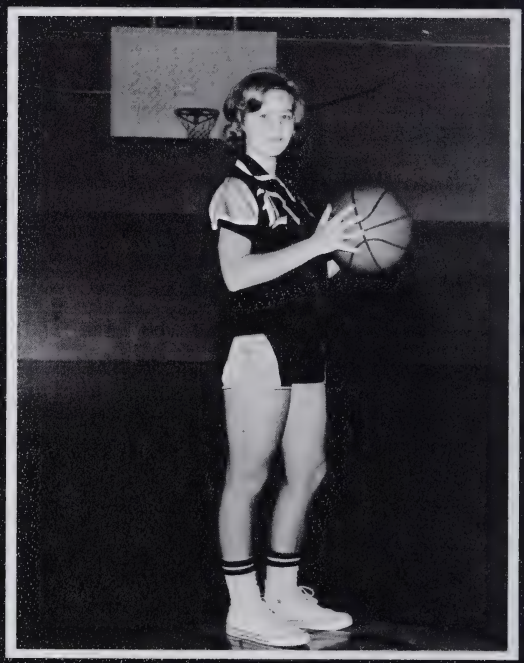

JO GAYE ALLRED

MOST ORIGINAL

JOYCE COLEY AND KENNETH ELLISON

latives

QUIETEST

ROGER LEDNUM AND ARMETA CAVINESS

MOST ATHLETIC

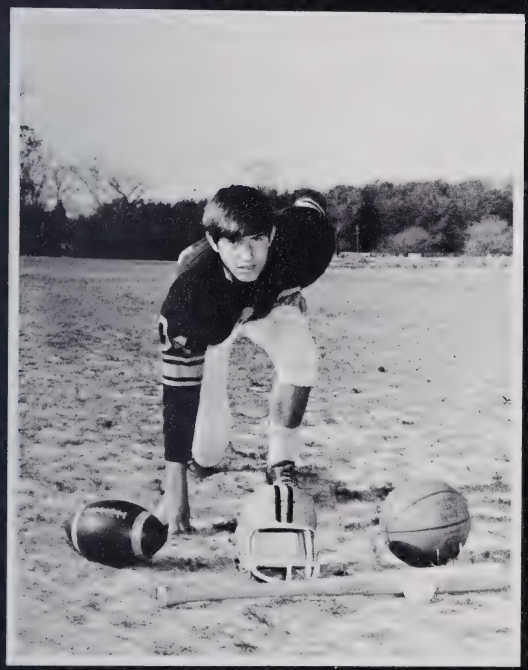

WAYNE HUTCHINS

WITTIEST

PRISCILLA BEANE AND BRUCE MCMAHON

Class History

Well, fellow classmates, we have finally reached the top of the ladder. The climb has been pretty rough but it has been lots of fun, filled with twelve long years of precious memories.

Looking back to 1956 we see ourselves taking that very first important step of the ladder, the first grade. I believe each of us can remember how scared we were of "Old R. H. S." But with the aid of our devoted teachers and parents we survived through the primary grades and we became very proud "seventh-graders." That year was an important one because of the annual trip to Chapel Hill. But before we knew it the year and the much waited for trip was over and we were "eighth-graders." Again the main thought for the year was another trip, but this time to our state capitol.

Our first eight steps were soon behind us, and we stepped up into the weird world of high school. We might have been a little scared, but we were anxious and all ready to go into our four last years of hard work, a lot of studying, and more fun and memories than anyone could ever write down.

We soon became used to being called "greenhorns" and being pushed back in the lunch line. Then somehow, all too quickly, we found ourselves as "silly" sophomores. Before we knew it, we climbed these two important steps and ventured into the land of "jolly" juniors. This was one of our hardest and busiest years. Our main concern for the year was our Junior- Senior Prom. To finance the prom we sold magazines. The prom was a beautiful array of pink and silver highlighted with the theme, "Stairway to Enchantment." With the prom behind us, we realized graduation was close at hand and more hard work was ahead, the daisy chain. But the daisy chain turned out fine and our official duties as juniors were over. We would like to thank our Junior Sponsors, Mrs. Linda Gales and Mrs. Ollie Rich, for their patience and all their wonderful help.

Ah! Seniors at last which means we are first in the lunch line. We have waited a very long eleven years to take our seats as Seniors. But now as Seniors wer realize we have to leave our beloved halls of R. H. S. This means more goals to accomplish and added responsibilities.

This year has proved a very good one under the direction and aid of our new principal, Mr. Earl R. Hedrick, Jr. Highlights of our final year include homecoming, class rings, senior play, class parties, dances, movie trips, the prom, our trip to Washington, and all the sports activities. There was a constant race to meet Ram and Ramsonian deadlines. While all of these important things were taking place, graduation was getting closer and closer.

Our history has been much the same as Seniors passed, but we know now how it feels to live through the twelve cherished years of school.

No words can express our thanks to our many teachers, our parents, and especially our Senior sponsors, Mrs. Martha York and Mr. Charles Lee Edwards.

Thank you for the happiest and most rewarding years of our lives.

Cathy Conrad

Class Motto

"Slight not what's near through aiming at what's far."

—Euripides

Class Colors

Royal Blue and White

Class Flower

White Rose

Class Song

Soon we'll be leaving;
We just have to go,
On into our future,
On into our goal.

Our parting is saddened,
With each "last good-bye;"
We'll always have memories
Of Old Ramseur High.

Our lives have been molded
By teachers so dear;
By parents so loving,
To our hearts so dear.

Bill Dorsett
Ted York

Class Poem

Soon we will leave Ramseur High,
For graduation draws near.
We will go our separate ways,
On our own at last, but with a tear.

In our eyes there gleams a hope
That we shall meet success.
In God we will trust
And we will strive to do our best.

Memories of our years will linger on,
And a heart felt thanks we extend
To parents, teachers, and our friends
For the stairway to life, a chance to ascend.

Yes, our strong band shall n'er be broken
Formed here, unwavering and true,
Sealed by love and friendships ties.
Farewell Alma Mater, we bid adieu.

Class Poets

Priscilla Beane
Allen Flowers

Last Will and Testament

We, the Senior Class of nineteen hundred and sixty-eight, realizing that our days at our old alma Mater are numbered, and being of reasonably sound mind, do make and bequeath this our last will and testament.

Article I

To our parents, we bequeath our love and appreciation throughout our twelve years at Ramseur High.

Article II

To our principal and our faculty, we say a grateful "Thank you" for their guidance, patience, understanding and undying efforts through the years.

Article III

To the Juniors, we bequeath our title "Dignified Seniors," our chapel seats, our regrets for the opportunities we have lost, and our resolutions we didn't keep.

Article IV

To the Sophomores, we bequeath our titles of "Intelligent" and "Brilliant" in hopes that some day it may be of value to them.

Article V

To the Freshmen, we bequeath all our dreams that didn't come true and the title "Silly Sophomores."

I, Jo Gaye Allred, leave my F.B.L.A. presidency to Anne Watkins, my superlative "Most Athletic" to Pat McAlister, my position as co-captain to Connie Coward, and my Homecoming Title to Susan Wilson.

I, Charles Alston, leave my ability to come to school everyday to David Marley and my seat in the Senior Class to Bobby Glover.

I, Priscilla Beane, leave my Superlative "Wittiest" to Sharon Wright, my position as Editor of the Ram to Becky Brown, and my title of "Miss Beta Club" to Beck Foust.

I, Bill Brown, leave my seat in the Senior Class to Brother Ronnie and my parking place to Ross Hall.

I, Donna Brown, leave my seat in the Senior Class to Charlotte Staley, my ability to work to Nora Watson, and my seat in shorthand to Audrey Hill.

I, Danny Burgess, leave my all-conference in baseball to my brother, Ronnie, and to Sara Trogdon I leave all the memories of this school and our times together.

I, Ellen Cassady, leave my bookkeeping ability to Sandra Staley and my seat in the Senior Class to Lessie Green. The memories of Ramseur High I take with me.

I, Armeta Caviness, leave my typewriter to my cousin Chris, my Superlative "Quietest" to my brother Mike and my seat in the Senior Class to my sister.

I, Pamela Caviness, leave my slenderness to Dianne Carraway, my seat on the bench to Charlotte Staley, and my ability to talk too much to Marlene Walden.

I, John Cheek, leave my ability to get along with others to George Spinks, my football shoes to Joseph Headen and my ability to get to school on time to David Marley.

I, Ronald Coleman, being of sound mind and body do hereby bequeath my brilliant brain to Mrs. Gales and my Superlative "Most Dependable" to Bus No. 63.

I, Joyce Coley, leave my seat in the Senior Class to my brother Buck, my bus to anyone who can get it to run, and my Superlative "Most Dependable" to Becky Brown.

I, Cathy Conrad, leave my title "Maid of Honor" to Margie Joyce, my Superlative "Most Talented" to anyone who has more talent than I do, and everything else to Sherri.

I, Bill Craven, leave my Superlative "Best Dressed" to Nicky Brady, my office in F.B.L.A. to Anne White and my seat in the Senior Class to Anne Brown.

I, Jeanne Craven, leave my Senior seat to Sarah Cox, and my Superlative "Most Courteous" to my sisters, Susan and Rhonda.

I, Mike Criscoe, do leave my seat in the Senior Class to anyone who can stand another year.

I, Darrell Deaton, leave my bus to Brother Neal, my basketball uniform to Phil Burgess, and my Senior seat to Nicky Brady.

I, Bill Dorsett, leave my position as Ramsonian Editor to Chris Watkins, my seat at Governor's School to Gary Williamson and the rest to Gwen.

I, Kenneth Ellison, leave my Superlative "Most Original" to Ross Hall and my Senior seat to Kirby Buckner.

I, Allen Flowers, leave my Superlative "Best All Around" to Connie Coward, my seat in the Senior Class to Celeste and my honored seat in Biology to Phil Burgess.

I, Julia Gales, leave my seat in the Senior Class to Beck Foust, my position in the Beta Club to Brother James and my ability for wrong answers in French to Charlotte Staley.

I, Rosemary Gant, do leave with many cherished memories.

I, Linda Gatlin, leave my Superlative "Most Dependable" to Suzanne Brady and my position as reporter for the Beta Club to my niece, Suzy.

I, Chip Graham, leave my ability to graduate at 19 to Doughbelly, my position on the Safety Patrol to Nicky Brady and my beloved Chemistry book to Mrs. Gales.

I, Jennifer Graves, will my seat in chorus to Hattie Cheek, my membership in F.H.A. to Girlena Brower and my seat in typing to Zula Cheek. The rest I take with me.

I, Jerry Green, leave to Gloria Marley my personality and respect of others.

I, Prentis Hall, leave my Superlative "Most Courteous" to Gregg Pell, my parking place to Tim Wright, and my ability to leave everyday at 12:30 to Nicky Brady.

I, Richard Hall, leave my position as F.F.A. President to Brother Ross. I leave my parking place to Ann Watkins and my love for Chevelles to anyone who wants it.

I, David Hicks, leave my position as president of V.I.C.A. to Tommy Shaw and my Senior seat I cast to the wind in hopes it will land in capable hands.

I, Douglas Hill, leave my talent to play football to Arthur Goldston and my ability to come to school daily to Jarvis Isley.

I, Wayne Hutchins, leave my positions on the football, basketball, and baseball teams to Bobby Burgess, Phil Burgess, and Tim Wright, respectively.

I, Regina Johnson, leave my sweet disposition to Lessie Green, my basketball shoes to Sarah Herbert and my seat on the bus to Nora Watson.

I, Nancy Kidd, leave my Senior seat to Susan White and my ability to leave school early to anyone who is smart enough to do it.

I, Roger Lednum, leave my Superlative "Quietest" to Kirby Buckner and my ability to stay out of trouble to whoever needs it most. The rest isn't worth mentioning.

I, Reece Maness, leave my seat in the Senior Class to Brother Kenneth, my parking place to Pat Jester and my bus to Mickey Parnell.

I, Martha McCain, leave my desk in the Senior Class to Susan Craven and the rest I take with me.

I, Ronald McCoy, leave the charred remains of my Algebra book to any genius, my tear-stained French book to Mrs. York, and one extra minute for each class period to Mrs. Rich.

I, Bruce McMahon, leave my position as co-captain of the football team to Tim Wright, my seat in Mr. Edward's room to Connie, and my Superlative "Wittiest" to Sister Barbara.

I, Jimmy Moffitt, leave to Wayne Burgess my title of "Mr. Beta Club" and to Parks Allen my English book. I also leave my prayers for the Algebra II class.

I, Linda Moffitt, leave my library position and typewriter to Suzanne Brady and my Senior seat to any deserving Junior.

I, Jerry Parks, leave my height to Phil Burgess and my English ability to "Sue."

I, Brenda Pate, leave my seat in the Senior Class to Pat McAlister, my French book to Mrs. York and my Superlative "Friendliest" to Connie Coward.

I, Darrell Phillips, leave my Senior seat to Bob Graham and my T&I tools to Charles Wood.

I, Darrell Pugh, leave my Senior seat to Ann Watkins and my ability for flunking tests to Nicky Brady.

I, Jo Ann Richardson, leave my Senior seat to Cousin Barbara and my typewriter to Sister Fannie.

I, Judith Richardson, leave my Senior seat to Sister Erma and I do leave R.H.S.

I, Vickie Scott, leave my Superlative "Best All Around" to Sister Paula, my position on the basketball team to Patsy Vickory, and my Homecoming Attendant to Pat McAlister.

I, James Spinks, leave my positions on the football, basketball and baseball teams to Boyce Goldston, James Gales, and Donald Brown, respectively.

I, Martha Spinks, leave my seat in the Senior Class to Charlotte Staley, my position as F.B.L.A. Historian to Daisy Spinks, and the rest I take with me.

I, David Stewart, leave my position as Key Club secretary to Richard Cox, my Royal typewriter to Sister Sharon, and my ability to take pictures to Mr. Edwards.

I, Jo Lynne Stout, leave my titles as Miss R.H.S. and Chief Cheerleader to Ann White, my Superlative "Best Dressed" to Ann Watkins, and my "Key Club Sweetheart" to Susan Wilson.

I, Barry Walden, leave my seat in the Senior Class to Brother Rodney. To my sister, Marlene, I leave my promptness in preparing myself for school, to "Hump" – my speed.

I, Kelly Watson, leave my Senior seat to Wilma Thomas and my seats in bookkeeping and shorthand to Audrey Hill and Nora Watson, respectively.

I, Henrietta Wright, leave my position as Senior Class President to Gregg Pell, my title as Senior Homecoming Attendant to Connie Coward, and the rest to Beck Foust.

I, Jimmy Wright, leave my club positions to anyone with enough money for dues and my Superlative "Friendliest" to my sister, Peggy. I now leave while I still can.

I, Keith Wright, do leave my ability to lay out of school to Anne Brown, and my ability to miss third gear to Ann Watkins.

I, Tom Wright, leave my ability to grow tobacco all year round to Mr. Lane. I leave my seat in the Senior Class to Amy Green.

I, Gary York, leave my seat in the Senior Class and my position on the baseball team to my brother, Larry.

I, Ted York, leave my Superlative "Most Talented" to Chris Watkins, my position in the Beta Club to Phillip Burgess, and my love for football and buses to Brother Chris.

Class Prophecy

Power being vested in us as class prophets, we have heretofore taken into consideration the past twelve years at R.H.S. and have devised this prophecy in due respect to the positions that the below listed, in all probability, will take in life.

Priscilla Beane, her love for French having paid off, is head of the French Department at Duke University.
Danny Burgess has succeeded in the field of Commercial Arts.
Allen Flowers is now running a branch service of Pep's Appliance.
We hear that Wayne Hutchins is doing quite well in the field of Automotive and Diesel. So well that, in fact, he has set up his own school with Brenda Pate as his private secretary.
Pam Caviness is now an elementary teacher.
Barry Walden and Doug Hill are world known pool sharps.
Jeanne Craven owns a well known beauty salon in Greensboro.
Darrell Pugh and Keith Wright have just reopened Lambert's Drive Inn in Siler City.
Linda Gatlin and Linda Moffitt are the new librarians in Ramseur.
Jerry Parks has taken Richard Petty's place at the World 500.
Bill Dorsett is the best known engineer in the South.
Nancy Kidd is the head waitress at the Holiday Inn.
David Stewart has just taken over the position as Editor of the "Greensboro Daily News."
Jo Gaye Allred has recently opened a resort area at Stout Acres, the business is really booming.
Bill Craven holds the position of professor of Psychology at the University of Chapel Hill.
Bruce McMahon, with his well-known art for solving problems, has established his career as a marriage counselor.
Dona Brown, with her talent for dancing, is a regular at the Peppermint Lounge.
Jimmy Wright and Ronald Coleman have opened Food Line No. 10.
Julia Gales has taken the position of head coach for the girl's basketball team at Bennett College.
Bill Brown has followed in his father's footsteps and now owns real estate in all 50 states.
Vickie Scott and Rosemary Gant are famous clothes designers at Brownhill's.
Richard Hall has been promoted to the position of head mechanic at Nance Chevrolet Company.
Joyce Coley is the first lady Greyhound Bus Driver.
Darrell Deaton owns a car lot but is able to sell only '55 Chevrolets.
Jo Lynne Stout is the private secretary to the Governor.
Gary York operates Charlotte's largest airfield with Roger Lednum and Ronald McCoy as head pilots.
Cathy Conrad is now owner of the South's largest tobacco plantation.
Kenneth Ellison and Tom Wright are candidates for the title of Mayor of Siler City.
Martha McCain is a happily married housewife.
Chip Graham is the official bouncer at the Castaways.
Jimmy Moffitt has his own horse ranch in Texas.
Kelly Watson, Jennifer Graves, and Martha Spinks have taken the place of the Supremes.
Darrell Phillips is doing quite well in the dairy business.
James Spinks is making the headlines in the field of track. He has just broken the world's record for the 100 yard dash.
Ellen Cassady is teaching shorthand at A. & T. College.
Reece Maness and Mike Chriscoe are partners in the ownership of a chain of Shell Service Stations.
Prentis Hall now services the well-known Petty Plymouths.
Jerry Green recently released his new album which is sure to hit the No. 1 spot.
John Cheek has signed a new contract with the Yankees.
Charles Alston claims the title of World's Heavy Weight Champion.
Henrietta Wright and Ted York are running for the Presidency of the United States.
David Hicks is doing well in the field of Bricklaying.
Regina Johnson has taken to the medical field and has become a nurse.
Armeta Caviness is taking a world tour in her little "red" corvair with Judith and Jo Ann Richardson as navigators.

Prophets
Jo Gaye Alled
Bill Craven

Elementary

Elementary Faculty

MRS. MARY K. ELLIS
First Grade

MRS. ELIZABETH YORK
First Grade

MRS. ELLEN HUNT
First Grade

MRS. RITA BEANE
Second Grade

MRS. ESTHER HOPKINS
Second Grade

MRS. MARY SAUNDERS
Second Grade

MRS. J. H. HARDY
Third Grade

MRS. GWENDOLYN J. YORK
Third Grade

MRS. JANIE NEATHERY
Third Grade

MR. RITCHIE NALL
Seventh Grade

MR. E. R. MANNING
Eighth Grade

MR. W. R. HOPKINS
Seventh Grade

MR. JOHN YORK
Eighth Grade

MR. BRYCE ROBBINS
Eighth Grade

Eighth

Bill Allen
Kevin Allen
Parks Allen
Stevie Allen
Teressa Brady

Tommy Bray
Edwin Bridges
Joyce Browne
Harvey Brown
Milton Brown

Kent Burgess
Reva Burgess
Wayne Burgess
Chrissimae Caviness
Garry Caviness

Kathy Caviness
Margaret Chociej
Thomas Coley
Timothy Cranford
David Craven

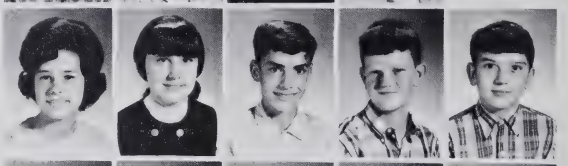

David Cox
Mike Cox
Sammy Cox
Sandra Cox
Sandra A. Cox

Tim W. Cox
Tim Cox
Mark Davis
Carolyn Dorsett
Cynthia Edwards

Deborah Farrar
Deborah Gales
Ricky Gibson
Linda Gibson
Cecelia Gladden

David Grainger
Elsie Green
Linda Hall
Paul Headen
Terry Hill

James Hogan
Valerie Hogan

Grade

Jones Howell
Joy Hudson
Jerry Hutchins
Elaine Isley
Paul Kivett

Gina Lawson
Kathy Lemons
Craig Macon
Kenneth Maness
John Maples

Darlene Marley
Glenda McMasters
Jerry McNeil
Jimmy Moody
Betty Overman

Eddie Pate
Glenn Patterson
Darlene Pendergraph
Beth Phillips
Roger Price

Lou Ann Robbins
Sandra Roberts
Fannie Mae Richardson
Shelia Richardson
Vanessa Siler

Jack Southern
Nancy Carol Spencer
Roger Spinks
Vivian Staley
Teresa Teague

John Trogdon
Michael Trogdon
Linda Wall
Ashley Watkins
Earnel Watson

Teresa Williams
Benny Wood
Reece Wright
Sharon Wright
Chris York

Denise York
Dianne York
Sylvia York

Mark Allen
Fred Alston
Ricky Andrews
Phillip Baxter

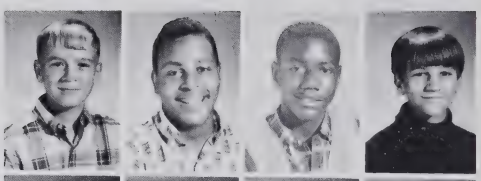

Cathy Brady
Kathryn Brady
Sherry Brower
Alice Brown

Carol Brown
Chris Brown
Willie Brown
Teresa Buckner

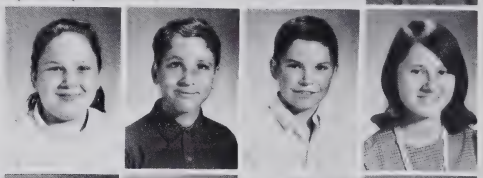

Eddie Burgess
Karen Burgess
Curtis Cassady
Steve Coleman

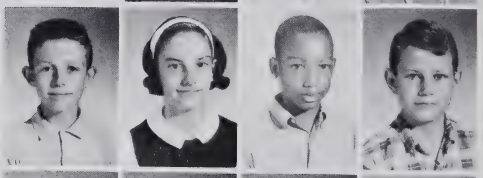

Thomas Coward
Bruce Cox
Steve Cox
James Evans

Larry Edwards
Shelby Edwards
Robin Ford
Eric Gaines

Rose Marie Gardner
James Garner
Maria Garrett
Sandra Graves

David Green
Tim Hicks
Lynne Hill
Terry Hollady
Ricky Horner

Grade

Carol Howell
Alfred Hudspeth
Julia Kennedy
Sara Kimrey

Rhonda Kinton
Andy Kirkman
Vickie Layton
Kara Leach

Shelbia Marley
Margaret McCoy
Kay McDowell
Denner Miller

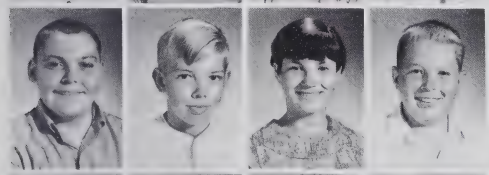

Phillip Nelson
Mike Parks
Donna Pendergraph
Danny Prestwood

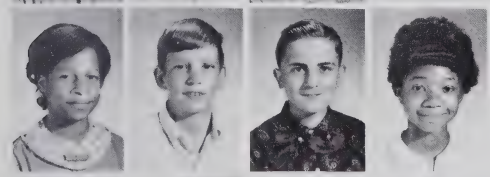

Cynthia Price
Hal Richardson
Glenn Ross
Glynise Smith

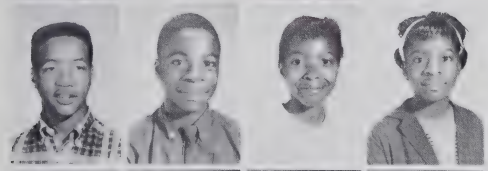

Avon Spinks
James Spinks
Juanita Spinks
Stella Spinks

Wayne Spinks
Riley Sweatt
Regina Traylor
Sally Tucker

Cheryl Ward
Deborah Williams
Richard Willis
Linda Wolfe
Wanda York

Third

Leisa Dawn Allen
Rickey Dean Allen
Hal Allred
Tavie Andrews
Michael Baxter

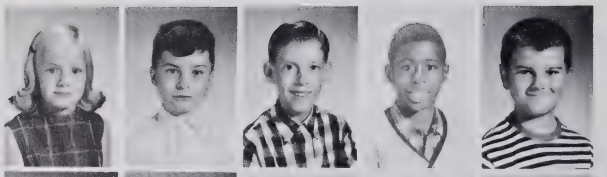

Mike Bodsford
Ronnie Brewer
Hilda Brooks
Charles Brown
Don Burgess

Sharon Carmac
Timothy Caviness
Tony Caviness
Beverly Cheek
Michael Cheek

Reginald Cheek
Richard Coble
David Coley
Brian Cox
Cathy Cox

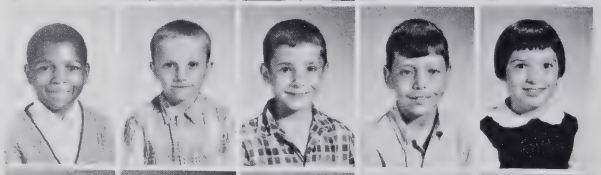

Ricky Cox
Teresa Cox
Rhonda Craven
Elizabeth Crump
Eddie Edmondson

John Edwards
Bennie Flowers
Jenn Frazier
Christopher Freeman
Elizabeth Gardner

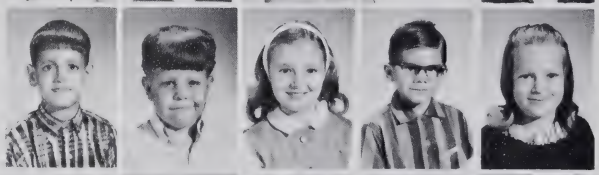

Donna Glover
David Goins
Gordon Green
Yvonne Goldston
Deborah Gray

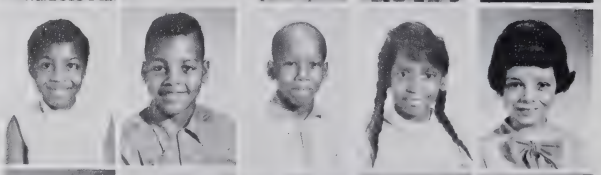

Wendall Hall
Audrey Harris
Robert Headon
Doris Hill
Patricia Hopkins

Grade

Teresa Horner
Alicia Huff
Eric Hudson
Clyde Isley
Craig Johnson

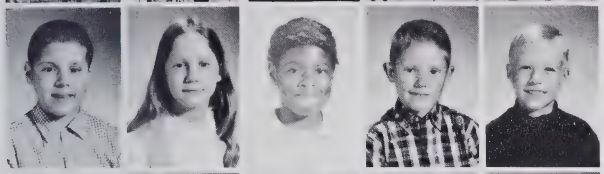

Ricky Kidd
Cindy Lanier
Vickie Leach
Ray Leonard
Brent Lester

Thomas Lindale
Pamela McCall
Carl McKenzie
Shelea Miller
Jeff Moore

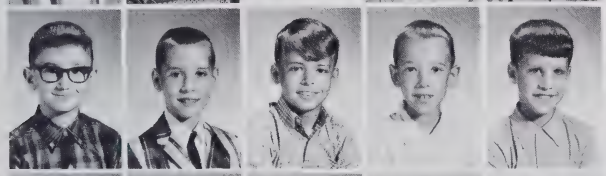

Brian Newell
Tony Overman
Jeffrey Parker
Randy Parks
Ken Pate

Becky Pendergraph
Janet Potts
Tommy Reeder
Deborah Siler
Eddie Spinks

Edward Spinks
Frank Spinks
William James Sweatt
Debra Ann Teague
Dwight David Wall

Debra Ward
Gary Ward
Billy Watson
Elsie Marie Whitehead
Perry White

Penny Williamson
Barry Wright
Freda Yates
Johnny York

Naomi Akers
Jeffrey Allen
Deborah Lynn Allred
Ronald Allred
Rickey Brewer

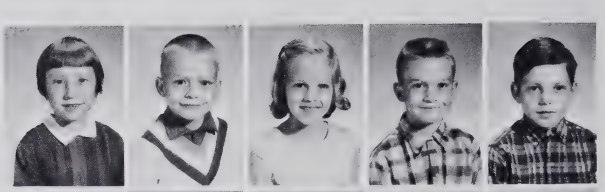

Robin Brooks
Janice Brown
Deborah Buchanan
Carlton Cheek
Clifton Cheek

Deborah Cheek
Jeanie Cheek
Phyllis Cheek
Suzanne Cheek
Cathy Chociej

Teresa Chociej
Alfred Coble
Lewis Cox
Randy Cox
Genie Cross

Michael Currie
Mark Dixon
Becky Dunn
John Ellis
Ricky Farrar

Regina Gaines
Dolly Gladden
Polly Gladden
James Glasgow
Chris Goldston

Merrietta Goldston
Jerome Graves
John Hall
Rodney Harris
Carrie Hoover

Grade

Gregory Hudson
Johnny Hussey
Mark Hussey
James Isley
Rogers Jeffords

Jacqueline Johnson
Clyde Jones
Dennis Jones
Dickie Joyce
Deborah Kivett

Michael Kivett
Rita Lawson
Keith Mace
Darryle Marley
Mitch McMasters

Ronald McKenzie
Paulette Miller
Terry Moore
Lisa Murray
David Overman

Deanna Ray
Bonita Siler
Christie Smith
Julia Smith
Margaret Spinks

Barry Staley
Dwight Thomas
Jerry Wall
Tammie Watson
Sharon Williams

Jeanie Wright
Nancy Wright
Candy York

Gary Akers
Eric Allen
Bruce Andrews
Sherry Bailey
Terry Bailey

Douglas Barnes
Danny Beal
Edgar Brewer
Billy Jo Brower
Karen Gwen Brower

Joan Browne
Donald Lee Brown
James Carol Brown, Jr.
Sheila Brown
Verna Brown

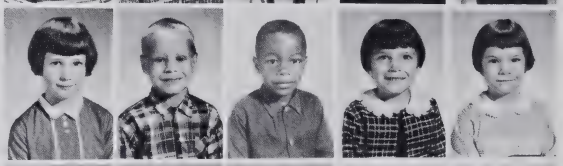

Shari Buckner
Wayne Burgess
Sheryl Cain
Ronnie Caviness
Bertha Cheek

Cheryl Cheek
Florence Cheek
Rodger Chriscoe
David Coble
Sherri Conrad

William Lee Cooper, Jr.
Rose Mary Cox
Dawn Crowe
Jeffrey Curtis
Timothy Arnold Davis

Gary Deaton
Douglas Edmondson
Robin Ferguson
Myra Gaddy
Tony Gladden

Jason Goldston
Shiral Goldston
Elizabeth Green
Linda Lee Griffin
Connie Hall

Timmy Hammer
Tommy Hardin
Curtis Hill

Grade

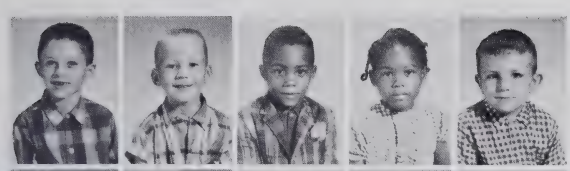

Stacey Howell
Timothy Hussey
Keith Isley
Melissa Kay Johnson
Darrell Jones

Pamela Jones
Tony Joyce
Tracy King
Nancy Lane
William Michael Lawson

Ann Leach
Lyn Leonard
Lisa Love
Eric Mace
Robert Wayne McGee, Jr.

Brenda McKenzie
Virginia Carol McMasters
Cecil Mock
Kenneth Moran
Elisa Ann Morgan

Dean Newell
Eddie Parnell
Sharon Darlene Ray
Beverly Siler
Clara Siler

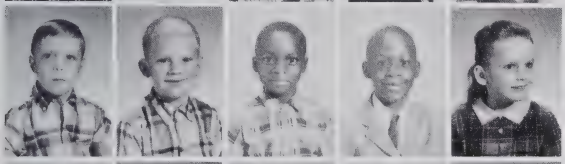

Bobby Sillmon
Elton La Rue Smith
Garland Christopher Spinks
Dean Staley
Faye Staley

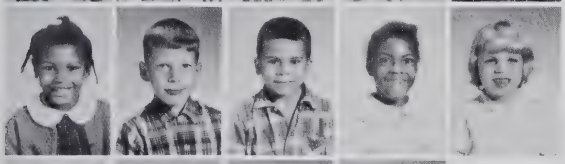

Fonda Staley
Richard Stout
Donald Sweatt
Carolyn Thomas
Vicky Wall

Rodney Watson
Oma Denease Welch
Lisa York
Todd York

Ramseur Elementary School

Administration

School Principal
Mr. J. W. Shackelford

School Secretary
Mrs. Etta Crump

Cafeteria Workers and Custodian

Faculty

Miss Lynn Craver
Fourth Grade

Mrs. Catherine Jessup
Fourth Grade

Mrs. E. G. Caveness
Fifth Grade

Mrs. Margaret Plummer
Fifth Grade

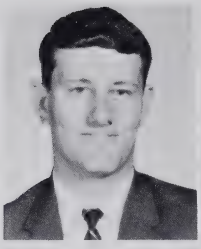

Mr. Phil C. Senter
Sixth Grade

Mrs. Genive Goldston
Sixth Grade

Mrs. David B. Leonard
Sixth Grade

Mrs. Frances Roberts
Special Education

Mrs. Etta Crump
Teacher Aide

Not Pictured

Mr. D. L. Walton
Librarian
Not pictured

SAFETY PATROL

LIBRARY CLUB

GLEE CLUB

Sixth Grade

Dale Akers
Cherri Allen
Delores Barnes
Elaine Barnes
Kathy Benton

Harry Brewer
Edward Brooks
Agnes Brower
James Brown
Teresa Brown

Kathy Burgess
Pamela Burgess
Ramona Burgess
Sharon Burgess
Floyd Cassidy

Anthony Caviness
Carol Jean Caviness
Monte Caviness
James Cheek
Thressa Cheek

Ervin Coble
Norma Coble
Jessie Coley
Beverly Cox
Danny Cox

Patricia Cox
Michael Craven
Rodney Craven
Margie Crump
Patrick Ford

Arthur Gant
Sandra Garner
Belinda Glover
Pamela Graves
Esther Hobbs

Cynthia Hogan
Jerry Hopkins

Sixth Grade

Ronnie Hoyle
Clara Isley
Woodrow Julian
David Kennedy
Joe Leonard

Pamela Kinney
Theressa Faye Kivett
Deborah Luck
Andrew Marley
Vickie McMasters

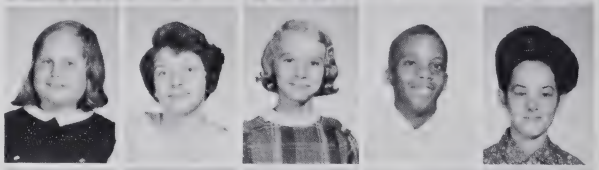

Paul Nelson
Rosa Overman
Linda Parker
Herbert Pendergraph
Lou Ellen Pugh

Donna Richardson
Michael Richardson
Dwain Roberts
Pamela Shaw
Belinda Siler

Sherry Smith
Thyllis Smith
Benny Spinks
James Spinks
Charles Staley

Sharon Stewart
Charles Sweatt
Katherine Trogden
Deborah Wall
Cathy Watkins

Martha Whitehead
Ricky Williamson
Sally Mae Willis
Merita Wright
Cathy York

Melvin York
Terry York

Fifth Grade

Randal Abernathy
John Allen
Terry Allen
Cynthia Allred
Linda Boger

Vernon Bowman
Debra Jo Brady
James Brewer
Dorothy Brower
Ezelle Brower

Roger Brown
Melanie Burgess
Ronald Burgess
Craig Campbell
Michael Caviness

Paul Caviness
George Chociej
Darlene Cooper
Martha Cox
Rebecca Cox

Ricky Cox
Vickie Cox
Angie Cross
Randy Currie
Deborah Gaddy

Alan Gaines
Eddie Glasgow
Mattie Green

Fifth Grade

Patricia Hardin
Anthony Herbert
Randal Hill
Ricky Holloway
Gary Lee Hoover

Neal Hudson
David King
Jackie Kinton
Ann Leonard
Sara Macon

Berelene Matney
Mary Maples
Melissa McCall
Brenda McCoy
Michael Miller

Jill Moore
Lauren Phillips
Pam Pless
Wanda Richardson
Paula Scott

Richard Wall
Teresa Welch
Cynthia Wilson
Darrell Wright
Faye York

Kathryn York
Randal York

Fourth Grade

Michael Allred
Bobby Barnes
Don Brewer
Cheryl Brower
Audrey Brown

Chuck Brown
Steve Browne
Kathy Burgess
William Burgess
Keith Carmac

Tanya Caviness
Amanda Cheek
Cheryl Cox
Chris Cox
Robin Cox

Ronald Crump
Neal Deaton
Teresa Deaton
Kathy Farrow
Nina Ruth Foust

Cissie Gant
David Gibson
Nancy Gibson
Clara Gilliland
Dell Gladden

Anthony Goldson
Joseph Hardin
Debra Harris
Judy Holloway
Carol Holt

Barbara Hoover
Teresa Hussey

Fourth Grade

Lonnie Jones
David Kimes
Sammie Kimrey
Clark Kivette
John Marley

Tayna Marley
Netta Matney
Sharon McMasters
David Nelson
Chuck O'Connor

Kenneth Parks
Gordon Pate
Anne Phillips
David Phillips
James Rains

Chris Reid
Billy Richardson
Howard Richardson
Jeffrey Richardson
Kathryn Richardson

Mark Roberts
Varetta Siler
John Sloley
Antonio Smith
Raymond Smith

Arneta Staley
Cle-ester Staley
Betty Spencer
Kevin Upton
Tim Williams

Lisa York
Ronnie York

Special Education Class

Billy Caviness
Clyde Cheek
Garry Cheek

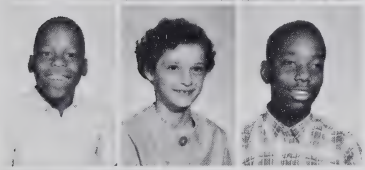

Donald Crump
Virginia Dunn
Ed Gibson

Leroy Gladden
Thomas Leach
Willie McKenzie

Debrah Richardson
Cheryl Spinks
Glenda Spinks

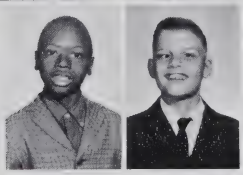

James Spinks
Joseph York

ACTIVITIES

Student Council

PRESIDENT
Ted York

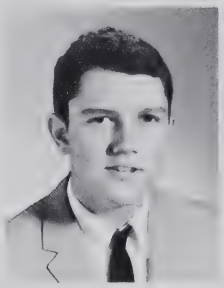

VICE-PRESIDENT
Gregg Pell

SECRETARY & TREASURER
Carol Burgess

REPORTER
Kathy Maples

SEATED: Mr. Charles Edwards - Sponsor, Gregg Pell, Ted York, Kathy Maples, Carol Burgess. STANDING: Rosemary Gant, Peggy Wright, Henrietta Wright, Gwen Roberts, Wayne Hutchins, Ronnie Brown, Anne Brown, Chris Watkins, Phil Burgess.

Beta Club

Key Club

Ram Staff

Future Business Leaders of America

Future Homemakers of America

Future Farmers of America

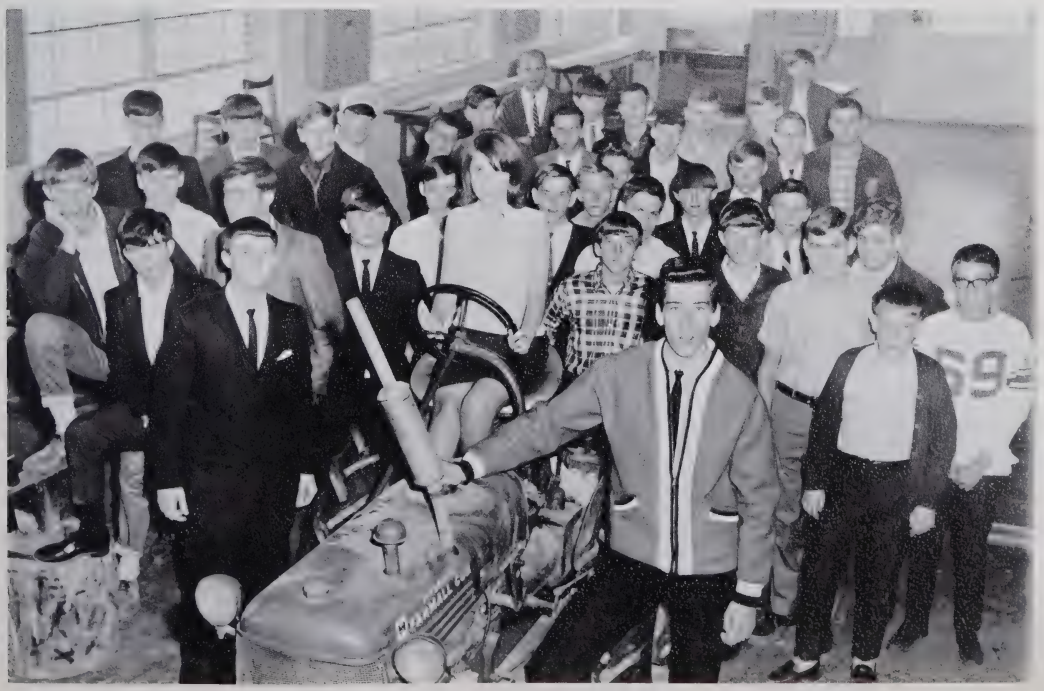

Future Teachers of America

Library Staff

Safety Patrol

Chorus

Bus Drivers

T & I

Cafeteria Workers

Custodians

Marshals

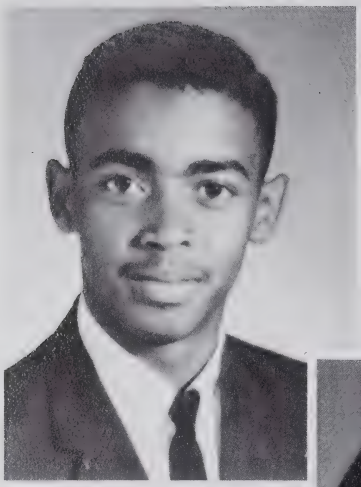

Rodney Walden

Ann McNeill

Chief
Brenda Gibson

Chris Watkins

Rebekah Foust

Career Day at R.H.S.

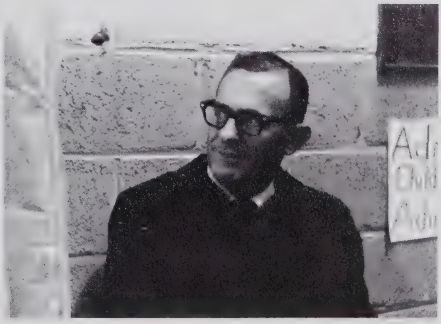

Desperate Ambrose
or
(Straddle the Saddle)

Directors
Mr. C. L. Edwards
Mrs. Martha York

1968 Senior Play

CAST

Dan'l	Jimmy Moffitt
Ambrose Groves	Ted York
Bert Miller	Bill Dorsett
Sheriff Crandel	Jimmy Wright
Hoot Owl Pete	Ronald Coleman
Stinkweed	David Stewart
Nancy Martin	Priscilla Beane
Anne Martin	Jo Lynne Stout
Posie	Joyce Coley
Beth	Vickie Scott
Mrs. Sprool	Julia Gales
Lena	Pam Caviness
Judge	Wayne Hutchins

COMMITTEES

STAGE
Billy Craven, Richard Hall, Cathy Conrad, Jo Gaye Allred, Danny Burgess

PUBLICITY
Brenda Pate, Vickie Scott, Jeanne Craven, Rosemary Gant, Martha Spinks

CONCESSIONS
Armeta Caviness, Jo Ann Richardson, Kelly Watson, Darrell Deaton, Bruce McMahon

PROGRAMS
Linda Gatlin, Ellen Cassady, Linda Moffitt, Regina Johnson, Ronald McCoy

STUDENT DIRECTORS
Henrietta Wright and Allen Flowers

Homecoming Queen

Jo Gaye Allred

Homecoming Court

Maid of Honor

Cathy Conrad

SENIOR ATTENDANT
Henrietta Wright

SENIOR ATTENDANT
Vickie Scott

JUNIOR ATTENDANT
Celeste Brady

SOPHOMORE ATTENDANT
Peggy Wright

FRESHMAN ATTENDANT
Sue Brower

Somewhere My Love

1968 Valentine Dance

QUEEN
Rosemary Gant

KING
Richard Hall

Maid of Honor
Henrietta Wright

Escort
Bill Dorsett

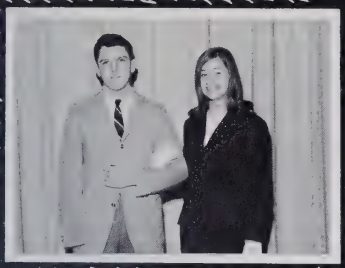

JUNIORS
Gregg Pell, Becky Brown

JUNIORS
Connie Coward, Mickey Howell

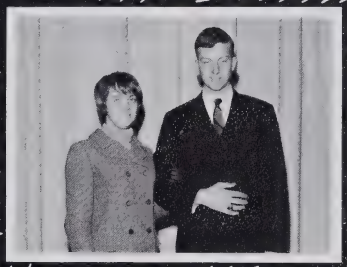

SENIORS
Vickie Scott, Jimmy Moffitt

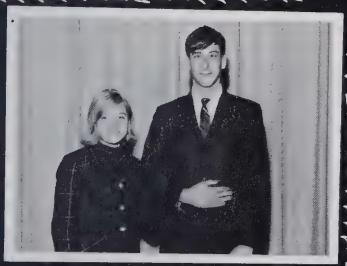

SOPHOMORES
Susan Wilson, Tommy Strickland

SOPHOMORES
Ann Brower, Larry Allen

SENIORS
Cathy Conrad, Keith Wright

FRESHMEN
Sybil Burgess, Phil Burgess

FRESHMEN
Kay Parks, Ronnie Brown

In and Around R.H.S.

ATHLETICS

Cheerleaders

Anne Watkins

Jo Lynne Stout, Chief

Ann White, Co-Chief

Sue Brower

Rita Burgess

Margie Joyce

Susan Wilson

Football

CO–CAPTAINS
Bruce McMahon
Jim Spinks

COACHES
Harold Holmes
Gary Taylor

PLAYERS 1967 - '68

Bruce McMahon
Wayne Hutchins
Ronald Coleman
Jim Spinks
Doug Hill
Barry Walden
John Cheek
Jarvis Isley
Mickey Simmons
Pete Tucker
Bobby Tucker
David Staley
Boyce Goldston
Mickey Parnell
Rodney Walden
Phillip Wright
George Isley
Jimmy Johnson
Joseph Headen
Tim Wright
Renay Brown
Arthur Goldston
Donald Brown
Danny Graves
Phil Burgess
Bobby Burgess
Harold Holmes (Coach)
Gary Taylor (Coach)
Jimmy Holmes (Mascot)

RONALD COLEMAN
Tackle

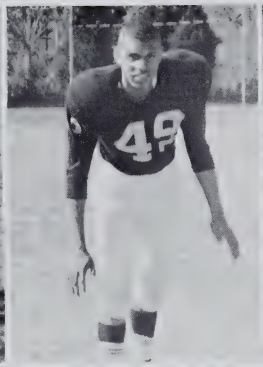

DOUG HILL
Halfback

BRUCE McMAHON
Linebacker

WAYNE HUTCHINS
End

JIM SPINKS
Halfback

BARRY WALDEN
Guard

RODNEY WALDEN
Defensive End

PETE TUCKER
Guard

TIM WRIGHT
Quarterback

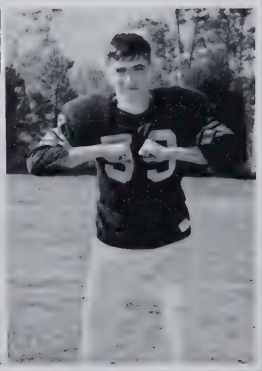

JIMMY JOHNSON
Center

MICKEY PARNELL
Guard

JARVIS ISLEY
End

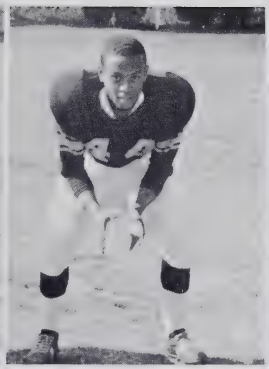

ARTHUR GOLDSTON
Halfback

BOYCE GOLDSTON
Tackle

DAVID STALEY
End

PHILLIP WRIGHT
Tackle

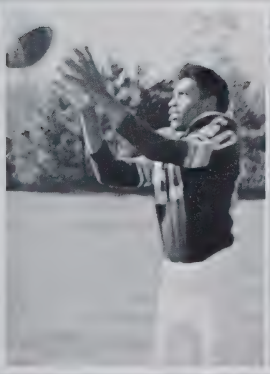

JOSEPH HEADEN
Linebacker

DANNY GRAVES
Flanker

GEORGE ISLEY
Tackle

DONALD BROWN
Flanker

RENAY BROWN
Quarterback

BOBBY TUCKER
Tackle

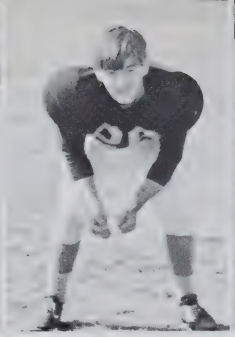

BOBBY BURGESS
Halfback

PHIL BURGESS
Fullback

Don't get hurt there, Renay.

T. D. Rams

Phillip, Noonie, Wayne, Pete and Jimmy
You've really changed!

Faked out Ref.

Rams beginning to hit HARD!!

"Ramettes in Action"

What goes up must come down!

Rams on the rebound!

"Up, up and Away"

Let go of it, dummy!!

Hey, something's wrong with the ball!!

VICTORY!!

Girls' Basketball

Coach Bryce Robbins
Co-Captains Jo Gaye Allred, Julia Gales

PLAYERS OF 1967–68

Jo Gaye Allred
Pat McAlister
Rebekah Foust
Jane Rankin
Julia Gales
Connie Coward
Francis McGee
Pam Caviness
Regina Johnson
Darlene York
Gwen Harris
Patsy Vickory
Celeste Brady
Coach–Bryce Robbins

Jo Gaye Allred

Rebekah Foust

Vickie Scott

Pat McAlister

Jane Rankin

Julia Gales

Boys' Basketball

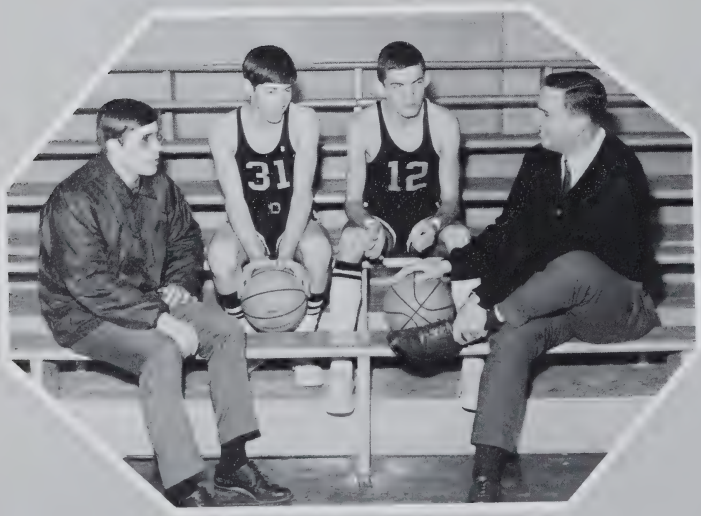

PLAYERS '67–'68

Jim Spinks
John Cheek
Nicky Brady
Tim Wright
Renay Brown
Larry Goins
Darrell Deaton
Wayne Hutchins
Danny Burgess
Phillip Wright (manager)
Gary Taylor (coach)
Harold Holmes (coach)

Coaches: Gary Taylor and Harold Holmes
Captains: Wayne Hutchins, Danny Burgess

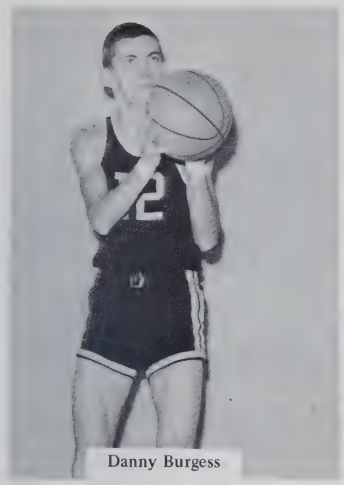
Danny Burgess

Larry Goins

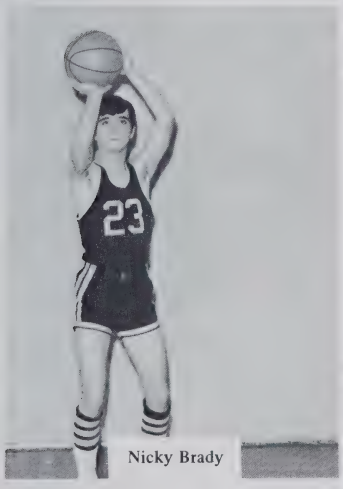
Nicky Brady

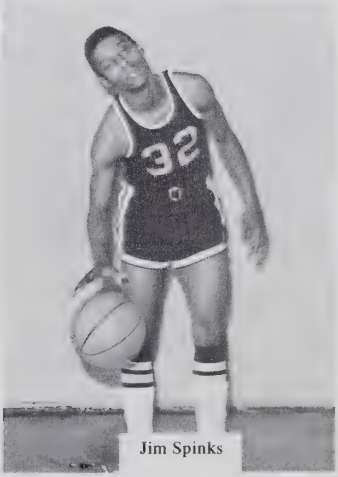
Jim Spinks

Wayne Hutchins

Tim Wright

Rams in Action

Danny aims high for two.

Tension mounts for Jarvis.

Jarvis on the rebound

Boyce and his fancy moves

Wayne catches defense of guard.

Hutch pauses for meditation.

Boys' Baseball

Coach: Gary Taylor
Co-Captains: Wayne Hutchins, Danny Burgess.

PLAYERS 1968

Darrell Deaton
Jim Spinks
Nicky Brady
Danny Burgess
Phil Burgess
John Cheek
Bobby Burgess
Renay Brown
Wayne Hutchins
Tim Wright
Gary Taylor (Coach)

Nicky Brady

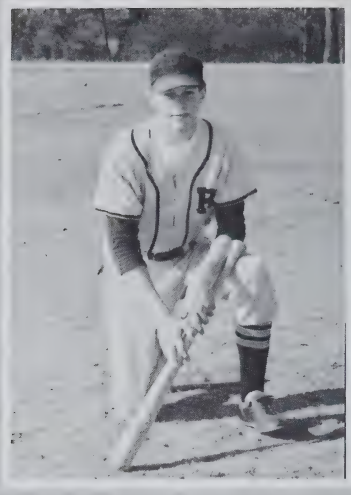

Renay Brown

Tim Wright

Jim Spinks

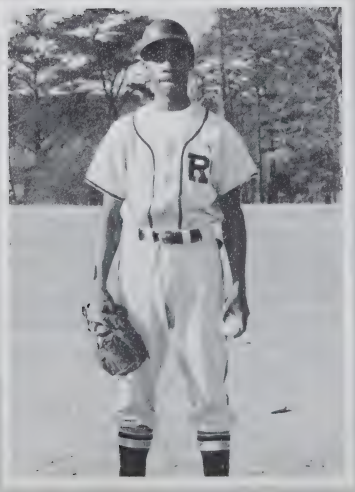

Wayne Hutchins

Danny Burgess

Darrell Deaton

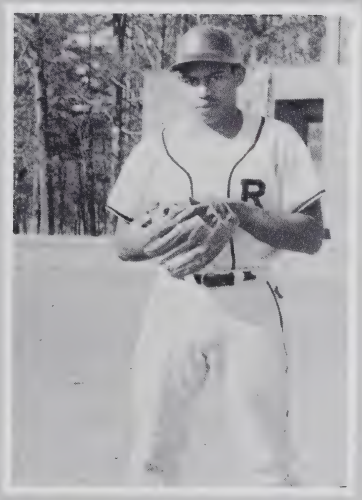

John Cheek

Bobby Burgess

Phil Burgess

Senior Statistics

TERESA JO GAYE ALLRED
F.H.A. 1, Vice President 1; Spring Dance Attendant 2; Ram Staff 3, 4, Sports Editor 3, 4; F.B.L.A. 3, 4; President 4; Safety Patrol Sweetheart 3; Class Officer 4; Superlative "Most Athletic"; Class Prophet; Basketball 1, 2, 3, 4; Co-Captain 3, 4; All-Conference 3; Homecoming Queen 4; Senior Play.

CHARLES EDWARD ALSTON
Library Club 1; Chorus 3; F.F.A. 2.

PRISCILLA GRIMES BEANE
F.H.A. 1, 2; Pep Club 1, 2, 3; Student Council 2, Secretary; Cheerleader 3; Beta Club 3, 4; Historian 4; Ram Staff 3, 4, Co-Editor 3, Editor 4; Marshal 3; F.B.L.A. 4; F.T.A. 4; Class Poet 4; Superlative "Wittiest"; Annual Staff 4; Senior Play.

WILLIAM OSCAR BROWN
F.F.A. 1, 2, 3, 4; Pep Club 1, 2, 3.

F.H.A. 1, 2, 3; Chorus 1, 2; Library Club 1, 2; Basketball 1, 2, 3.

DANIEL FRANKLIN BURGESS JR.
Basketball 1, 2, 3, 4; Baseball 1, 2, 3, 4; Junior Class President; Senior Play.

ELLEN LUCILLE CASSADY
F.H.A. 1, 2, 3, President 2; Library Club 1, 2, President 1; Student Council 1; Homecoming Attendant 2; Miss Randolph High Attendant 2; Basketball 1, 2, 3, Co-Captain 2, 3; Senior Play.

ARMETA RAE CAVINESS
F.H.A. 1; Chorus 2, 3; Pep Club 1, 2, 3; Senior Play.

PAMELA JENNETTE CAVINESS
Band 1, 2; Basketball 1, 2, 3, 4; F.H.A. 1, 2, 3, 4; F.T.A. 4; F.B.L.A. 3, 4; Science Club 3; Library Club 1; Pep Club 2, 3; Senior Play.

JOHN FRANKLIN CHEEK
Baseball 2, 3, 4; Basketball 4, Junior Varsity 2, 3; Football 3, 4; F.F.A. 2.

RONALD DEAN COLEMAN
Key Club 2, 3, 4; Ram Staff 4; Football 3, 4; Bus Driver 4; Superlative "Most Dependable"; Senior Play.

KAYE JOYCE COLEY
F.H.A. 1; Glee Club 2; Basketball 2; Science Club 2; Library Club 2; Pep Club 1, 2, 3; Chorus 3; Bus Driver 3, 4; Senior Play.

CATHERINE ANNE CONRAD
F.H.A. 1, 2, 3, 4, Treasurer 4; Beta Club 3, 4, Treasurer 4, Reporter 3; Science Club 3; Class President 2; Class Vice-President 3; Class Reporter and Courier Correspondent 4; Marshal 3; Homecoming Attendant 3; Homecoming Maid of Honor 4; Spring Dance Attendant 4; Superlative "Most Talented"; Class Historian; Basketball Scorekeeper 3, 4; Color Guard 4; Pep Club 1, 2, 3; Physical Education Award 1; Science Award 1; Senior Play.

WILLIAN RUSSELL CRAVEN
Pep Club 1, 2, 3; Ram Staff Society Editor 3,4; Annual Staff 3, 4; F.B.L.A. 3, 4, Secretary 4; F.F.A. 1, 2; Spring Dance Escort 2; F.T.A. 2, 3, 4, Parliamentarian 4; Superlative "Best Dressed"; Class Prophet; Mr. F.T.A. 3, Senior Play.

Senior Statistics

JEANNE KAYE CRAVEN
Cheerleader 1; F.H.A. 1, 2; Pep Club 1, 2, 3; Superlative "Most Courteous"; Senior Play.

JOHN DARRELL DEATON
Bus Driver 3, 4; F.F.A. 1, 2, 3, 4; Pep Club 1, 2, 3; Basketball 3, 4; Senior Play.

WILLIAM SIDNEY DORSETT
Beta Club 3, 4, Color Guard 4; Key Club 2, 3, 4, Vice-President 3; Student Council Vice-President 3; Ram Staff Art Editor 2, 3, 4; Annual Editor 4; Chief Marshal 3; Governor's School, Class of '67; Pep Club 1, 2, 3; Spring Dance Escort 4; Mathematics Award 2; Science Award 3; Honor Roll Letter 2, 3; Science Club 1, 2, President 3; Superlative "Most Intellectual"; Class Song Writer 4; Second Place Science Fair Award 1; F.F.A. 1, 2; F.F.A. Tool Team 1; Senior Play.

KENNETH EDWARD ELLISON
F.F.A. 1, 2, 4; Pep Club 1, 2, 3; Spring Dance Escort 1, 3; Class Officer 1.

ALLEN LAMONT FLOWERS
F.T.A. 4; Pep Club 2, 3; Superlative "Best All-Round"; Senior Play.

JULIA ALBESTA GALES
F.H.A. 1, 2, 3, 4; F.B.L.A. 3, 4; F.T.A. 3, 4; Science Club 3, 4; Basketball 2, 3, 4, Co-Captain 4, Most Valuable Player 3; Beta Club 3, 4, Secretary 4; Band 1, 2; Ram Staff 3, 4; Library Club 1; Senior Play.

ROSEMARY GANT
Class Officer 3; Student Council 4; F.H.A. 1, 2, 3, 4, Reporter 3; Miss F.H.A. 4; Beta Club 4; Annual Staff Co-Editor 4; Spring Dance Queen 4; American History Award 3; Superlative "Most Likely to Succeed"; Senior Play.

LINDA FAYE GATLIN
Chorus 2, 3; Beta Club 4; F.B.L.A. 4; Superlative "Most Dependable"; Ram Staff 4; Library Club 4; Annual Staff 4; D.A.R. Representative 4; Senior Play.

CLYDE ALLEN GRAHAM III
Football 1, 2, 3, 4; Baseball 1, 2, 3; Pep Club 1, 2, 3; Glee Club 1.

JENNIFER OPAL GRAVES
Library Club 1, 2; F.H.A. 1, 2, 3, 4; Chorus 3, 4.

JERRY ALLEN GREEN
Chorus 1; Library Club 1, 2.

PRENTIS LEE HALL
F.F.A. 1, 2, 3, 4; Safety Patrol 1, 2; Football 1, 2; Basketball Manager 2; Pep Club 1, 2, 3; Homecoming Dance Escort 1, 3, 4.

RICHARD WILLIAM HALL
F.F.A. 1, 2, 3, 4; Sentinel 3, President 4; Pep Club 1, 2, 3; Spring Dance King 4; Homecoming Escort 4; Senior Play.

DAVID LYNN HICKS
F.F.A. 1, 2; V.I.C.A. 3, 4; Key Club 4; Beta Club 3, 4; Bus Driver 3.

LLOYD DOUGLAS HILL
Key Club 2, 3, 4; Library Club 1; Football 1, 2, 3.

Senior Statistics

EARL WAYNE HUTCHINS
Baseball 1, 2, 3, 4; Basketball 2, 3, 4; Football 4; Basketball Co-Captain 4; Annual Staff 4; F.F.A. 1, 2, 3, 4; Student Council 4; Homecoming Escort 4; Superlative "Most Athletic"; Football Player of the Month 4; Senior Play.

REGINA JOHNSON
F.H.A. 1; Chorus 1, 2, 3; Basketball 1, 3, 4; F.T.A. 4; Library Club 1; Senior Play.

NANCY LEE KIDD
Chorus 3; Pep Club 1, 2, 3.

MARTHA JOYCE McCAIN
Pep Club 1, 2; Giftorian.

CURTIS REECE MANESS
F.F.A. 1, 2, 3, 4; Pep Club 1, 2, 3; Bus Driver 1, 2, 3.

RONALD EUGENE McCOY
Pep Club 1, 2, 3; Superlative "Most Likely to Succeed"; Senior Play.

WILLIAM ROGER LEDNUM
Superlative "Quietest"; Senior Play.

BRUCE WAYNE McMAHON
Key Club 2, 3, 4, Secretary 3, President 4; Science Club 2; Pep Club 1, 2, 3; F.B.L.A. Parliamentarian 4; F.T.A. 4; Superlative "Wittiest"; Third Place Science Fair Award 1; Art Award 2; Homecoming Dance Escort 4; F.F.A. 1, 2, Tool Team 1; Football 1, 2, 3, 4, Co-Captain 4; Basketball 3, Scorekeeper 4; Bus Driver 3; Senior Play.

JIMMY LEE MOFFITT
Beta Club 3, 4; F.T.A. 2, 3, 4, Reporter 4; Key Club 4; F.B.L.A. 3, 4; Bus Driver 4; Pep Club 1, 2, 3; F.F.A. 1, 2; Ram Staff 3; Spring Dance Escort 4; Senior Play.

LINDA FAYE MOFFITT
F.H.A. 1; Chorus 3, 4; Basketball 1; F.B.L.A. 4; Pep Club 1, 2, 3; Library Club 4; Senior Play.

JERRY WOODROE PARKS
F.F.A. 1, 2, 3, 4, Vice-President 3; Bus Driver 3; Baseball 3.

BRENDA ANNE PATE
F.H.A. 1,2; Spring Dance Attendant 1; Class Officer 1,2,3; Superlative "Friendliest"; Pep Club 1,2,3; Senior Play.

WILLIAM DARRELL PHILLIPS
V.I.C.A. 3, 4; F. F. A. 1, 2, 3, 4; 4-H 1, 2.

ROGER DARRELL PUGH
Football 1, 2, 3; Baseball 1, 2; F.F.A. 2, Treasurer 3, Secretary 4; Key Club.

JO ANN RICHARDSON
F.H.A. 1, 2; Chorus 2, 3; Pep Club 1, 2; Senior Play.

JUDITH ANNE RICHARDSON
F.H.A. 1, Chorus 2, 3, 4.

Senior Statistics

VICKIE DIANNE SCOTT
Basketball 1, 3, 4; Class Officer 2, 4; F.H.A. 1, 2, Vice President 2; Beta Club 3, 4; Homecoming Attendant 2, 4; Spring Dance Attendant 3, 4; Superlative "Best All-Round"; Pep Club 1, 2, 3; Science Club 3; Senior Play.

JAMES ARTHUR SPINKS
Library Club 1; Baseball 2, 3, 4; Football 2, 3, 4; Basketball 3, 4; Key Club 2, 3, 4.

ROSA MARTHA LEE SPINKS
F.H.A. 1, 2, 3, 4; Library Club 1; Chorus 1, 2, 4; F.B.L.A. 3, 4, Historian 4; Science Club 3; Pep Club 3; Senior Play.

DAVID WAYNE STEWART
Key Club 3, 4, Secretary 4; Band 1, 2; Physical Education Award 1; Annual Staff Photographer 4; Senior Play.

JO LYNNE STOUT
Key Club Sweetheart 4; Cheerleader 1, 2, 3, 4; Chief 4; F.H.A. 1, 2; Student Council 1, 3; Annual Staff Class Editor 4; Ram Staff 4; Miss R.H.S. 4; Superlative "Best Dressed"; Football Sponsor 1, 4; Spring Dance Attendant 2; Class Officer 2, 4; Pep Club 1, 2, 3; Senior Play, Randolph County Tournament Queen Candidate, 4.

BARRY WALDEN
Library Club 1; Football 2; Science Club 3; Pep Club 2, 3.

KELLY ANN WATSON
Library Club 1; Science Club 3; Pep Club 3; F.H.A. 1, 2, 3, 4; Chorus 1, 2; Senior Play.

HENRIETTA WRIGHT
Class Officer 1, 2, 3, President 4; Beta Club 3, 4, Program Chairman 3, 4; F.H.A. 1, 2, 3, 4, Treasurer 3, Secretary 4; Marshal 3; Annual Staff 4; Ram Staff 4; Spring Dance Attendant 3, Maid of Honor 4; Homecoming Attendant 4; Randolph County Youth Council 4; Science Club 3; Pep Club 1, 2, 3; Student Council 1, 2, 4; Superlative "Most Intellectual"; Crisco Award 2; Science Award 2; Senior Play.

JIMMY HARRELL WRIGHT
Beta Club 3, 4, President 4; Vice-President Randolph County Beta Club 4; F.T.A. 2, 3, 4; Key Club 2, 3, 4, Secretary 4; Science Club 1, 2, 3; F.F.A. 1, 2; Pep Club 1, 2, 3; Ram Staff 4; Randolph County Youth Council 4; Marshal 3; Superlative "Friendliest"; Track 1; Junior Varsity Basketball 1; Senior Play.

KEITH NATHAN WRIGHT
F.F.A. 1, 2, 3, 4, Treasurer 3; Key Club 2; Baseball 2.

TOMMY FLOYD WRIGHT
F.F.A. 1, 2, 3, 4, Treasurer 4; Football 1; Bus Driver 3.

KEITH NATHAN WRIGHT
F.F.A. 1, 4; V.I.C.A. 4; Pep Club 2; Baseball 3; Safety Patrol 3, 4.

TED ELDEN YORK
Student Council President 4; Beta Club 3, 4; Key Club 2, 3, 4, Treasurer 3; Ram Staff 3, 4; F.T.A. 2, 3, 4, Vice-President 3, President 4; Class Officer 3, 4; Courier Tribune Reporter 4; F.F.A. 1; Mr. R.H.S. 4; Superlative "Most Talented"; Second Place Science Fair Award 1; Song Writer 4; Testator 4; Science Club 1, 2, 3; Spring Dance Escort 3; Pep Club 1,2,3; Bus Driver 3,4; Chorus 3; Assistant Basketball Scorekeeper 4; Drama 2; Senior Play.

Une Poussée Jusqu'à La Fin

We, the Senior Class of 1968 nearing the end of our last year at Ramseur High School, would like to thank our teachers, sponsors, and fellow students who unselfishly helped in the production of this yearbook.

Also, we would like to thank the merchants and businessmen of Randolph County for their support of the RAMSONIAN.

And last, but not least we appreciate the help, guidance, and especially the tolerance our parents have given us during the past year.

Compliments of

DOG 'N SUDS

1310 S. Fayetteville
1011 N. Fayetteville
Asheboro, N. C.

Dog-Gone Good Food

PUGH OIL CO., INC.

MAIN OFFICE

Route 6, Highway 64 East

ASHEBORO, N. C.

TELEPHONE 625-3476
629-2061

CRAVEN-KIVETT STORE

"Where Values are higher than Prices"

Phone 824-2554

Julia Gales and Martha McCain are admiring one of the lovely dresses shown to them by Mr. Page Craven at Craven-Kivett Department Store.

Compliments of

RANDOLPH DRIVE-IN

Davis Hill
Owner

Coleridge Road

STEVENSON'S TEXACO RECAPPING

PHONE 625-3652

Route 6
Asheboro, N. C.

BRADY APPLIANCES

G. E. APPLIANCES
Phone 824-3231

Ramseur, North Carolina

COFFIN & SCARBORO

QUALITY SHOES

Asheboro, N. C.

FRANKLINVILLE STORE INC.

General Merchandise

Phone 824-3295

MURRAY'S RESTAURANT

Ramseur, N. C.

"Meet your friends at Murray's"

THE RECORD SHOP

Church Street
Asheboro, N. C.
&
BURK'S RECORD SHOP
Raleigh Street
Siler City, N. C.

Congratulations to Seniors

RAMSEUR FLORIST

"Flowers For Every Occasion"
Ramseur, North Carolina

HALL-KNOTT, INC.

"Men's and Boy's Wear"

Ladies' Sportswear

Asheboro, North Carolina

GALES BEAUTY SHOP

For All Phases of
Professional Beauty Care

Highway 49
Phone: 824-7662
Ramseur, N. C.

GRIMES JEWELRY CO.

138 Sunset Avenue

Asheboro, North Carolina
Phone 625-3352

Compliments

of

TOWN & COUNTRY HEATING

HOWARD BRADY OIL COMPANY

4 Service Stations

Gasoline – Kerosene – Fuel Oil

Ramseur, N. C.

C. W. HENLY COMPANY

136 N. Fayetteville St.
Asheboro, North Carolina
Your Dealer
for
Westinghouse, Amana, and Maytag
Appliances, Motorola, Sylvania
and Westinghouse Color T. V.
Coins and Numismatic Supplies

DELK FLORIST & GREENHOUSES

1825 Raleigh Rd.
Asheboro
North Carolina

H & K GULF SERVICE

Phone 824-4811

Ramseur, North Carolina

FOOD LINE SUPERMARKET, INC.

ASHEBORO, N. C.
823 West Salisbury St.
654 North Fayetteville St.
East Dixie Drive

RANDLEMAN, N. C.
213 South Main

RAMSEUR, N. C.
U. S. Highway 64

DENTON, N. C.

ECONO SERVICE STATION NO. 1

202 W. Salisbury St.
Asheboro, N. C.

ECONO SERVICE STATION NO. 2

200 N. Park St.
Asheboro, N. C.

OTHER LOCATIONS

Seagrove, N. C.
Robbins, N. C.
Level Cross, N. C.
Wilmington, N. C.
Troy, N. C.
Denton, N. C.

NATHAN GALES & SON

Call us for your Concrete Work.
Septic Tanks Installed

"Our work stands out for
Beauty and Durability."

Route 2, Box 174-A
Phone 824-7662

Ramseur, N. C.

KING'S AMERICAN SERVICE

AMOCO

Washing–Polishing–Lubrication

Highway 64 and 49

1 Mile West of Ramseur, N. C.

Complete Tire Recapping

24 Hour Wrecker Service

Phone 824-8039

THE JOHN D. PLANT CO. OF THE CAROLINAS

Manufacturers of

Industrial Gloves and

Kamp King Kampers

Compliments

of

GOOCH'S 5 & 10 CENT STORE

GARNER-MORGAN HARDWARE COMPANY

GENERAL HARDWARE

Home Appliances and Sporting Goods
Telephone 625-2367
126-128 North Church Street

Asheboro, N. C.

B. B. WALKER SHOE CO.

Asheboro
North Carolina 27203

PHONE: (919) 629-1411

Compliments of

HICK'S FOOD CENTER

"It Pleases Us To
Please You"

U. S. Highway 64

Ramseur
North Carolina

HARRELSON RUBBER CO.

Division of B. B. Walker Shoe Co.

Asheboro
North Carolina 27203

Phone: (919) 629-1436

Compliments of

FOX DRUG COMPANY

Hillside Shopping Center

Asheboro, N. C.
Phone 625-5225

Compliments

of

BLUE MIST

&

LIBERTY DRIVE-IN

THE BIG DEAL

"Shoes For Less For The
Entire Family"

1056 North Fayetteville
Asheboro, North Carolina

MOORE'S GMC TRUCK, INC.

Sales & Service

Hwy. 64 & 49
Ramseur, N. C.

Congratulations

from

B. C. MOORE & SONS

Sunset Avenue

Asheboro
North Carolina

BOONE OIL COMPANY

Phone 625-5710
Route 6 Highway 64 East
Asheboro, N. C.

KENCO PRODUCTS 100 + OCTANE
Paul Boone Owner & Operator

ASHEBORO MOTOR CO.

Chrysler Imperial
Plymouth Valiant

Phone MA5-2193 MA5-5583

Asheboro, North Carolina

Compliments of

BELK-YATES COMPANY

"Where Courtesy and Quality
Are Traditional"

Phone 629-9161

Asheboro, North Carolina

ASHEBORO COMMERCIAL COLLEGE INC.

151 North Fayetteville Street
Asheboro, North Carolina
Phone 625-4094 or 629-9238
Secretarial, Accounting,
General Business, Stenographic,
IBM Card Punch, Beauty, Charm, Poise
Co-Educational

Compliments
of

BI-RITE SUPERMARKETS

Liberty Shopping Center

Highway 421
Liberty, N. C.

Compliments of

HODGIN FIRESTONE

824-3273
Ramseur, N. C.

Hwy. 64

Compliments of

RAMSEUR BEAUTY SHOP

Phone 824-2314

Ramseur, N. C.

H & H CLOTHING CO.

Ladies' and Gents Ready to Wear

109 Sunset Ave.

Asheboro, N. C.

QUINTON R. CAVINESS PLUMBING & HEATING CO.

East Dixie Drive

Asheboro, North Carolina

625-3000

TURPIN'S

Used Auto Parts

Rt. 2, Ramseur, N. C.
Phone 824-8284

Compliments of

BLACKARD'S T. V. SERVICE

A. C. Blackard
Owner

Phone 824-4201

RIDGE-McDOWELL

Funeral Service

Randolph County's Only
Ambulance Service

Phone 625-2115

PELL'S SUPERMARKET

Everything for the Table

Ramseur, North Carolina

Dadburn!

. . . SEZ TV'S BELOVED IRENE RYAN

Somebody finally made a REAL OLD FASHIONED COUNTRY SAUSAGE!

Somebody really makes old fashion country sausage! Now! . . . from Hancock's, famous for Old Fashion Country Ham . . . comes Hancock's Old Fashion Country Sausage. The finest sausage you ever put in yo' mouth! Fix up a batch of eggs and hot biscuits, and Hancock's Old Fashion Country Sausage, and watch'em clamor for the breakfast table. Try it . . . you'll see . . . it's tantalizin' to the taste buds!
Also look for Hancock's Old Fashion Country Pork Side Meat . . . real country style seasoning for fresh vegetables!

TRY SOME! BUY SOME TODAY!

HANCOCK'S

New from the Hancock Old Fashion Country Ham people!

PACKED BY HANCOCK'S OLD FASHIONED COUNTRY HAM, INC., RT. 1, FRANKLINVILLE, NORTH CAROLINA

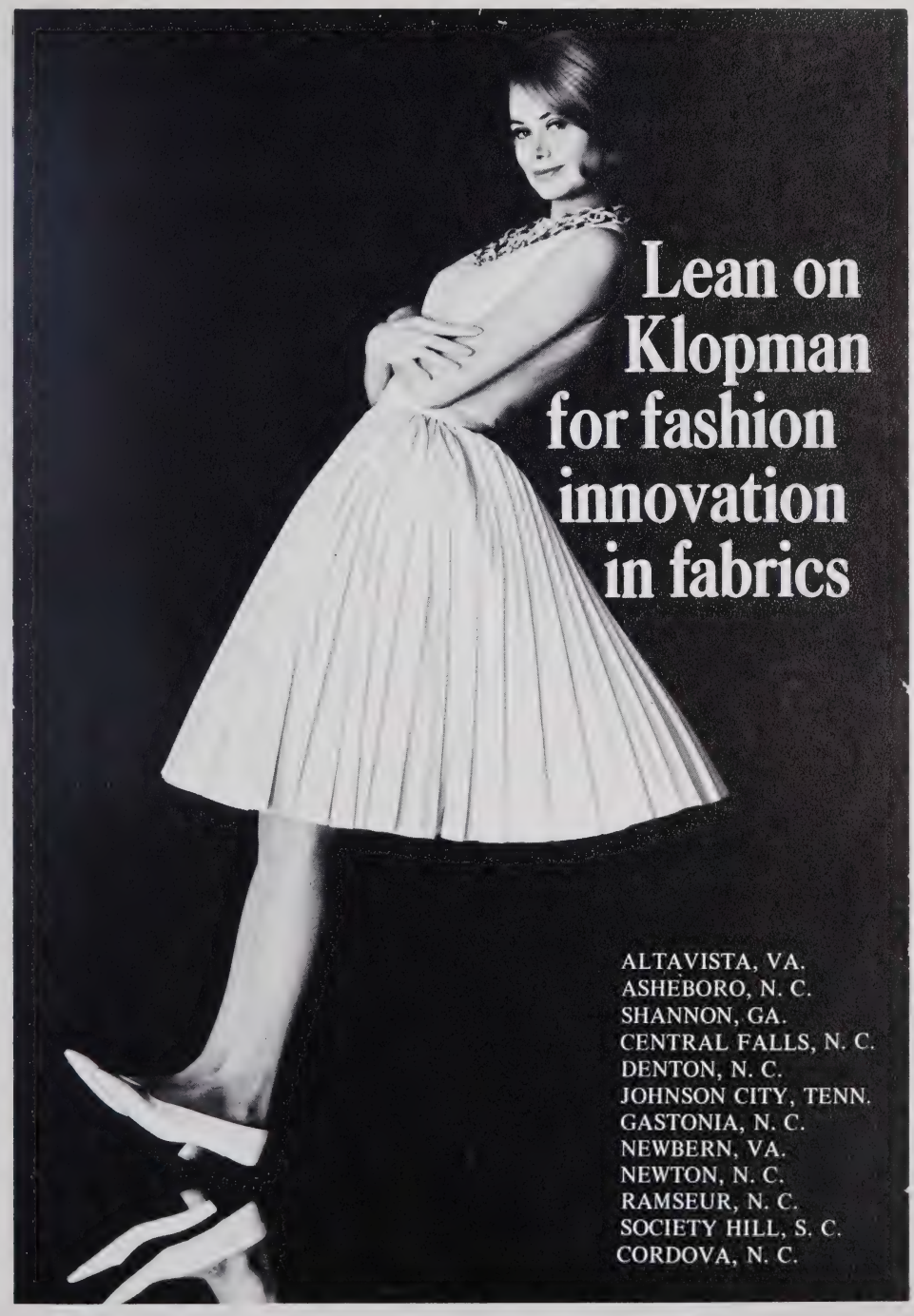
Lean on
Klopman
for fashion
innovation
in fabrics
ALTAVISTA, VA.
ASHEBORO, N. C.
SHANNON, GA.
CENTRAL FALLS, N. C.
DENTON, N. C.
JOHNSON CITY, TENN.
GASTONIA, N. C.
NEWBERN, VA.
NEWTON, N. C.
RAMSEUR, N. C.
SOCIETY HILL, S. C.
CORDOVA, N. C.

Jewelry – Sporting Goods – Music

G. L. HARRIS INC.

322 Sunset Avenue Asheboro, N. C. 27203

WE SELL THE BEST FOR LESS YEAR ROUND

Phone 625-6363

Phone 824-3374

ALLEN H. LEONARD, INSURANCE

COMPLETE COVERAGE
Allen Leonard, Agent
307 Liberty Street
Ramseur, N. C.

One HOUR
"MARTINIZING"
CERTIFIED
THE MOST IN DRY CLEANING

726 S. Fayetteville St.
629 N. Fayetteville St.

Asheboro, N. C.

RAMSEUR DRY CLEANERS

Dial 824-2141

Ramseur, N. C.

CONGRATULATIONS

Class of 1968

Growth In Industry Is
Dependent Upon Your Growth In Education

TEXTURED FIBRES, INC.

Liberty, North Carolina

GANT ELECTRIC COMPANY

Electrical Contracting
Lighting Fixtures
Electric Heat Installation

Ramseur, N. C.

Phone 824-8311

RANDOLPH TECHNICAL INSTITUTE

OFFERS TO YOU

Technical Education

Trade and Vocational Education
General Adult Education
High School Equivalency Diploma
Short Courses (any kind)
Extension Courses

"Train Today For Tomorrow's Jobs!"

629 Industrial Park

Asheboro, N. C. Phone 629-1471

Congratulations to
Class of '68
From

HARVELL'S GROCERY

Coleridge Rd.
Ramseur, N. C.

Phone 824-3253

DONATIONS

Nance Chevrolet

Town & Country Furniture Company

Pugh Funeral Home

Hollingsworth's Jewelers

Jewel Box

Loflin Funeral Home

THE BANK OF COLERIDGE

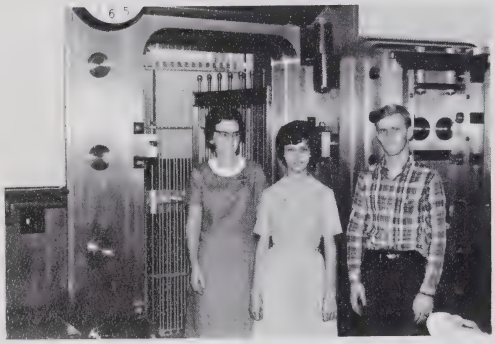

Ramseur, N. C.

Accounts up to $15,000 are insured by F.D.I.C.

Judith Richardson and David Stewart are being shown the vault where their savings are kept at the Bank of Coleridge.

Compliments Of

RANDOLPH MILLS, INC.

MANUFACTURERS OF

DAINTY BISCUIT FLOUR
RANDOLPH CORN MEAL
RANDOLPH FEEDS

Compliments of

FOREMOST YARN MILLS, INC.

WORSTED AND WOOL BLENDED YARNS
NATURAL AND TOP DYED

Telephone 742-2515
Area Code 919

SILER CITY, NORTH CAROLINA
27344

Best Wishes From

RAMSEUR BUILDING SUPPLY

Ramseur, N. C.

Phone 824-3651

"FOR ALL YOUR BUILDING NEEDS"

Congratulations

to

Class of 1968

from

STEDMAN MANUFACTURING COMPANY

ASHEBORO, N. C.

Compliments of

SCOTT BOOK STORE, INC.

Asheboro, North Carolina

SCHOOL SUPPLIES

Compliments

of

PEP'S APPLIANCE SERVICE

Ramseur, N. C.

Phone 824-3342

Emergency Service 824-8160

RAMSEUR PHARMACY

Ramseur, N. C.

THE REXALL STORE

Phone 824-2151

At the Ramseur Pharmacy, Linda Moffitt and Darrell Deaton hand a prescription to Pharmacist Mickey Whitehead. Ramseur Pharmacy also has other items such as books, candy, school supplies and, of course, an excellent prescription service.

RAMSEUR INTER-LOCK'S
PLANT NO. 1 AND MAIN OFFICE

This plant will manufacture Inter-Lock, Rib, Jersey, Collars, and trims for the outerwear and the underwear trades.

RAMSEUR INTER-LOCK KNITTING COMPANY

Ramseur, N. C.

"QUALITY KNIT FABRICS"

RAMSEUR INTER-LOCK'S NEW
PLANT 2, UNDER CONSTRUCTION

This plant will manufacture stripes, fancy jersey, fancy pattern wheels, mesh, and double knit fabrics for the outerwear trade.

BEST WISHES FROM

ACME-McCRARY CORPORATION

Ramseur Division

Ramseur, North Carolina

Manufacturers of Ladies Hosiery

ROSES

133 Sunset Ave., Asheboro, N. C.

Store Hours:
9:15 to 5:30 Mon.–Thurs.
9:15 to 9:00 Fri.
9:15 to 5:30 Sat.

J. L. Kirkpatrick, Mgr.

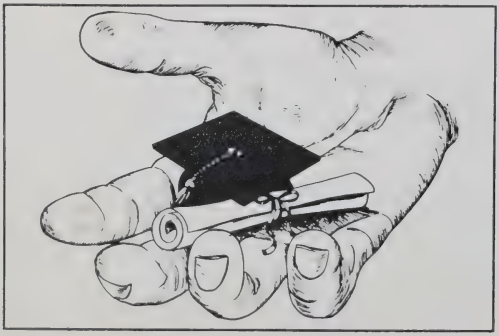

COBLE DAIRY PRODUCTS

The name Coble on Milk
is like Sterling on Silver.

COBLE

Ramseur, N. C.

Compliments

of

PEP'S APPLIANCE COMPANY

Ramseur, N. C.

"They refuse to be undersold!"

Phone 824-3342

R.C.A. and Sylvania Televisions

Maytag and Frigidaire Appliances

Compliments of

PEOPLE'S SAVINGS & LOAN ASSOCIATION

"Serving Randolph County Since 1904"

410 Main Street
Ramseur, North Carolina

HOME OFFICE

120 Worth Street
Asheboro, North Carolina

Best Wishes

from

THE FACULTY AND ADMINISTRATION

of

Ramseur High School

The Ramseur High School Student Handbook 1967 – 1968

The booklet was moved to an archival box for safekeeping. If you would like to see it, ask a librarian for assistance.

Last Senior Class of R.H.S. 1968.
Celeste was a junior.

Randolph Public Library
Asheboro, North Carolina

RANDOLPH COUNTY PUBLIC LIBRARY
3 9937 00268 5459